

Corner Record to be Filed with Monterey County

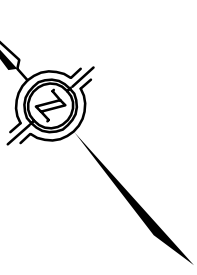
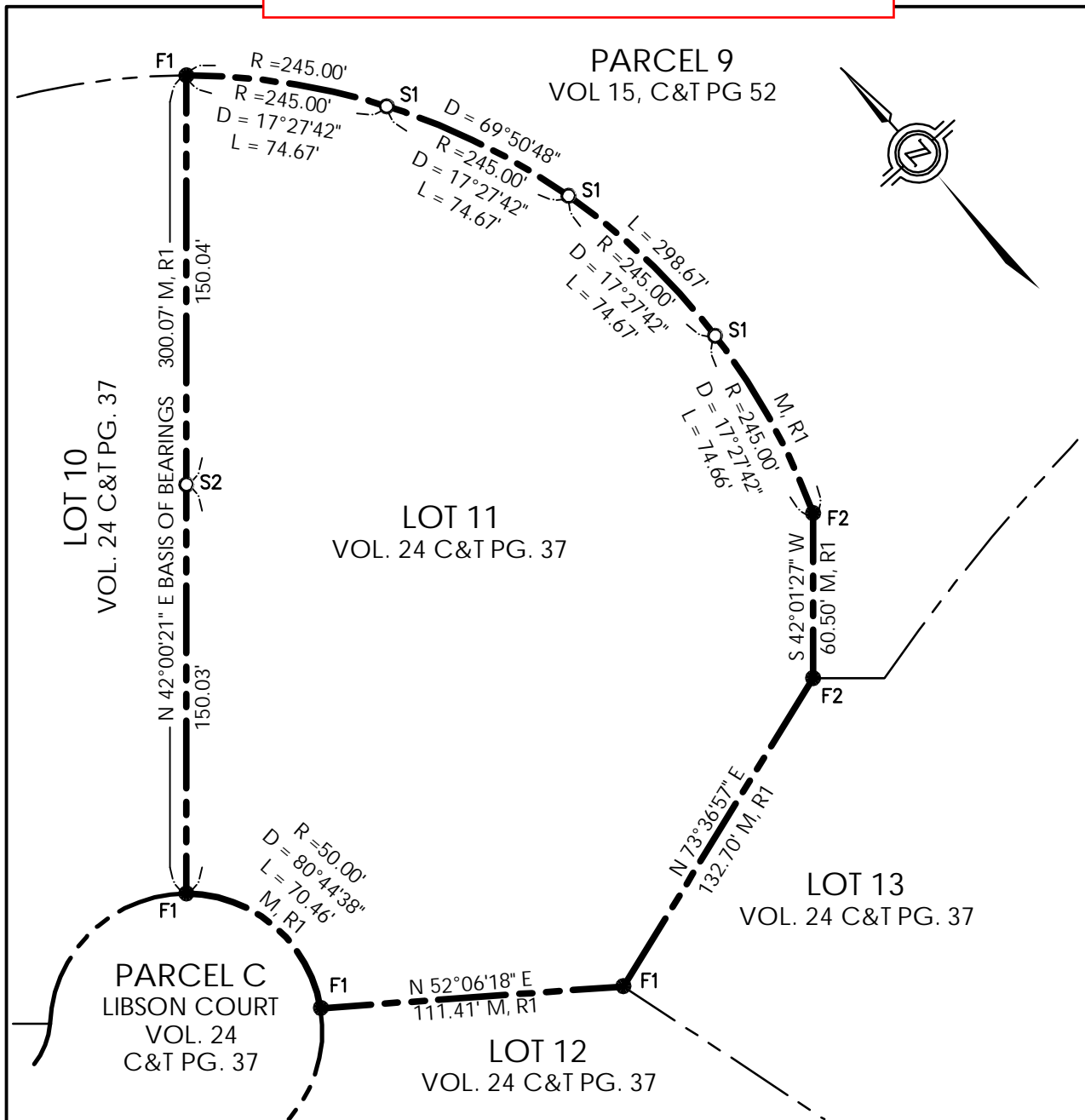

LEGEND:

- **F1** FOUND 1" IRON PIPE,
PLS 8368 PER R1
- **F2** FOUND 3/4" IRON PIPE,
R.C.E. 15310 PER R1
- **S1** SET 3/4" IRON PIPE
W/ PLASTIC CAP PLS 8368
- **S2** SET 5/8" REBAR
W/PLASTIC CAP PLS 8368

NOTES:

1. DISTANCES ARE EXPRESSED IN FEET AND DECIMALS THEREOF.
2. ENTITLEMENTS/ENCUMBRANCES AFFECTING THIS PROPERTY MAY NOT NECESSARILY BE SHOWN.

RECORD REFERENCES:

- N 01°02'03" E 45.67 = MEASURED DATA
- N 01°02'03" E 45.67 M, R# = MEASURED AND RECORD DATA
- (N 01°02'03" E 45.67) R# = RECORD DATA PER REFERENCE
- R1 = VOLUME 24 OF CITIES AND TOWNS PAGE 37
- CFR# = CALCULATED FROM RECORD
- NRF = NO REFERENCE FOUND

BASIS OF BEARINGS:

THE BEARING OF N 42°00'21" E AS FOUND MONUMENTED PER VOLUME 24 OF CITIES AND TOWNS AT PAGE 37 IS THE BASIS OF BEARINGS FOR THIS SURVEY.