

# 24652 PESCADERO ROAD, CARMEL, CA 93923

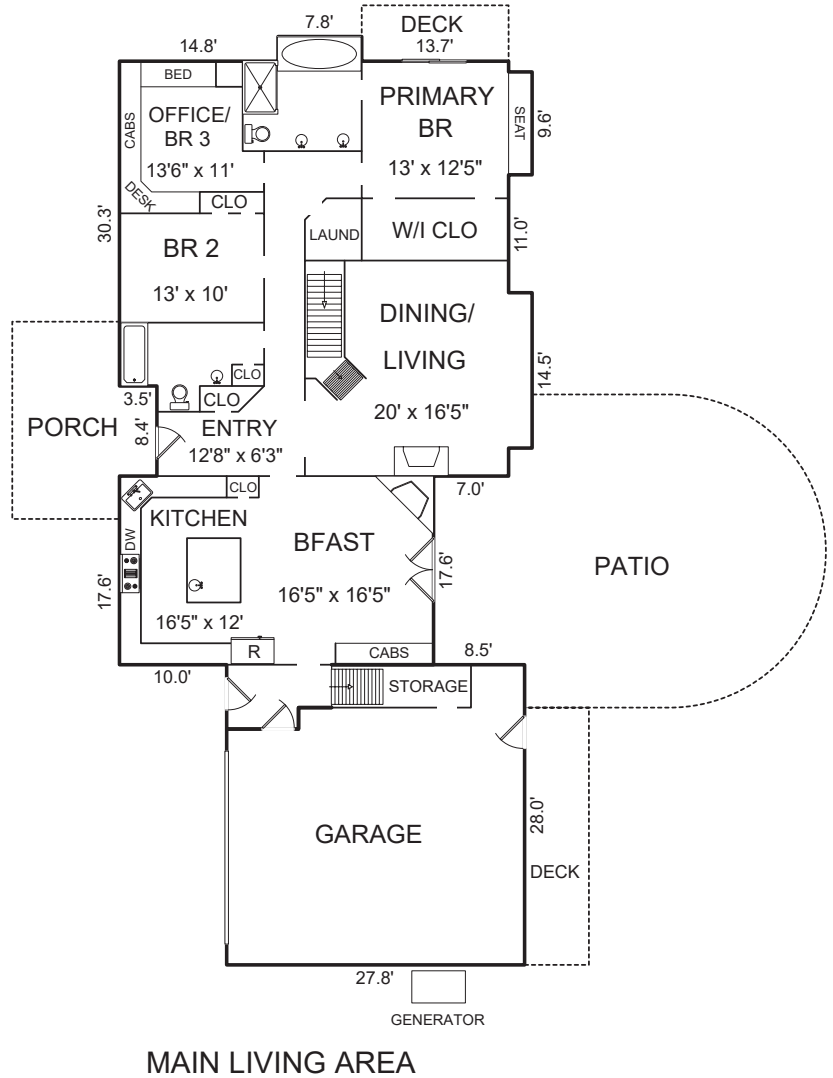
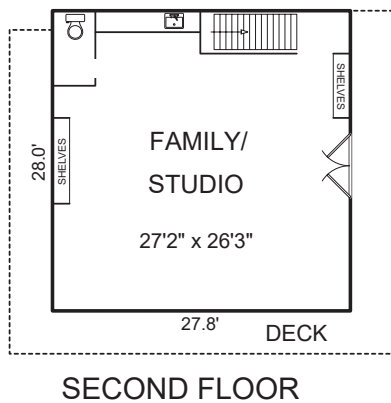
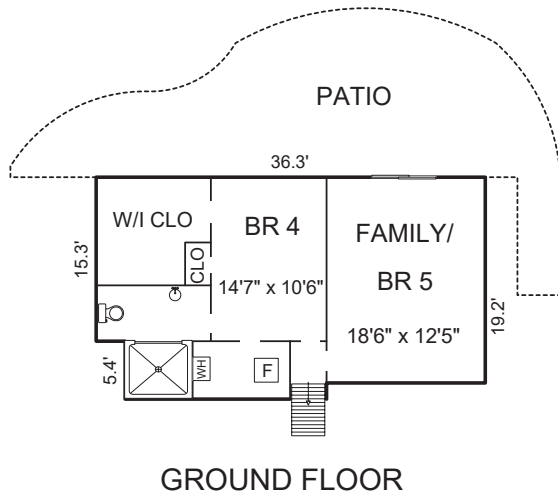

## AREA CALCULATIONS (approximate)

Main Living Area:	2,015sf
Second Floor:	778
Ground Floor:	715
<b>Net Livable Area:</b>	<b>3,508sf</b>

Garage:	726
Porch:	213
Patio:	879
Patio:	604
Deck:	360
Deck:	144
Deck:	72