

25799 PASEO REAL, MONTEREY, CA 93940

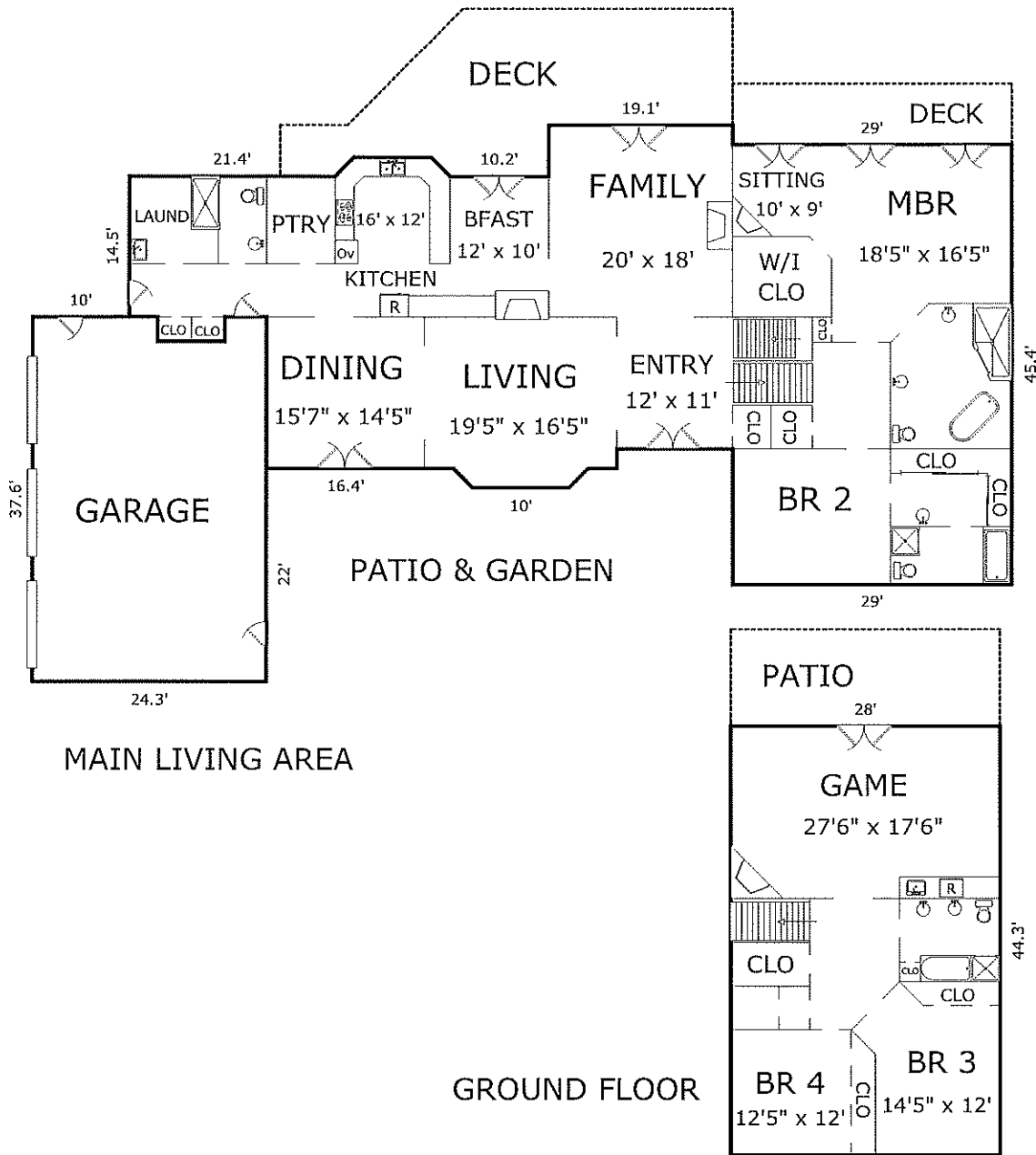

MAIN LIVING AREA

GROUND FLOOR

AREA CALCULATIONS

Main Living Area:	3,120sf
Ground Floor:	1,143
Net Livable Area:	4,263sf
Garage:	896
Deck:	536
Deck:	183
Patio:	280

This model is for use as a visual tool only. Some measurements are estimates. Therefore, no appraisal value should be inferred.