

# 28000 UNDERWOOD ROAD, SALINAS, CA 93908

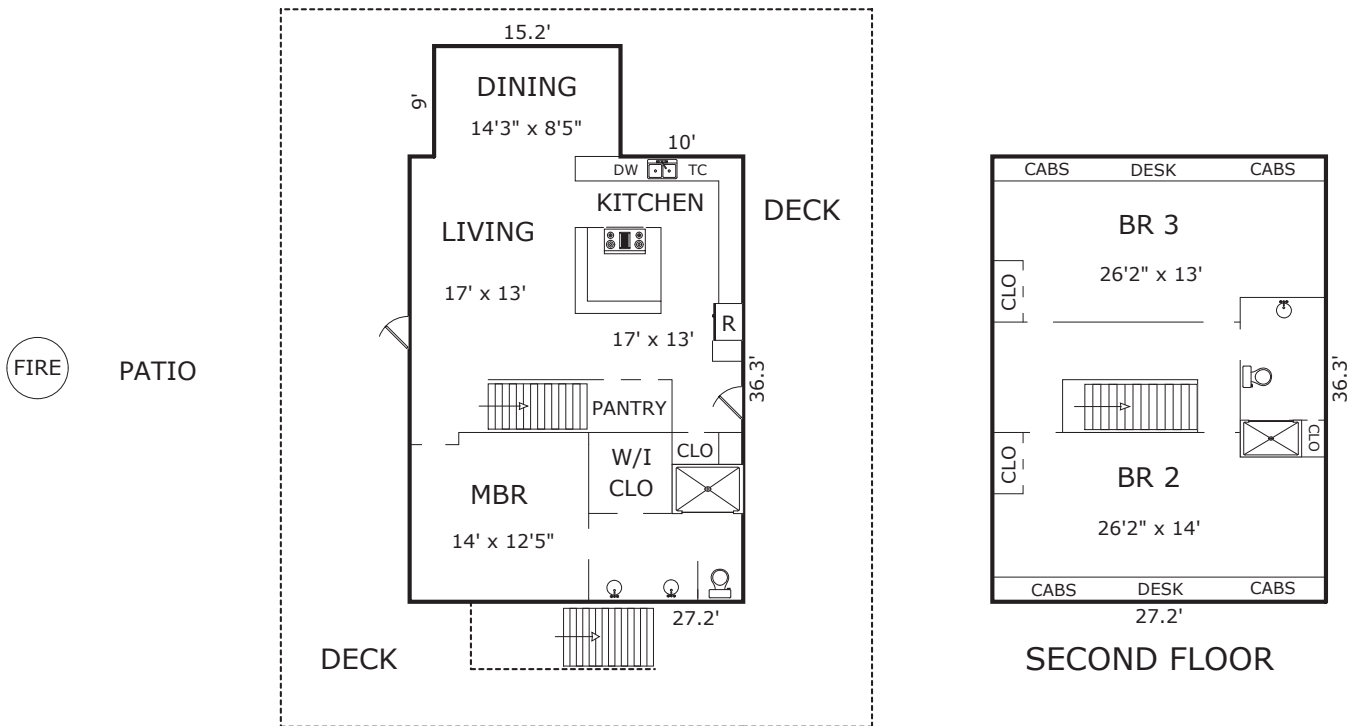

FIRST FLOOR

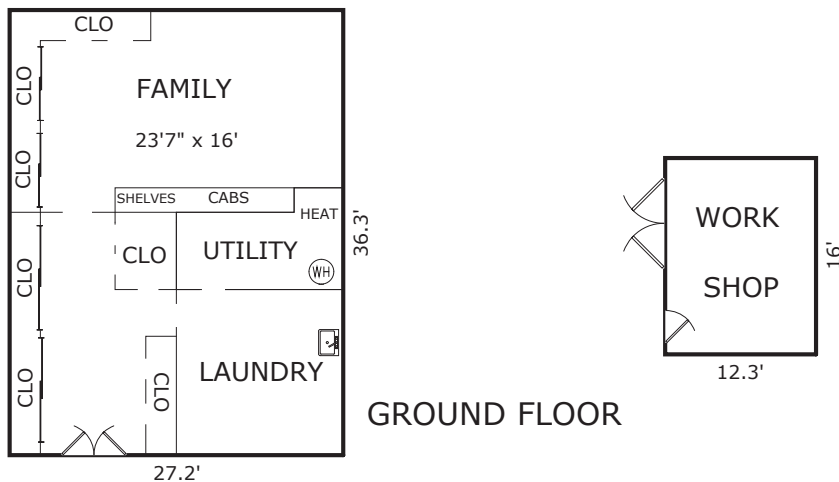

GROUND FLOOR

## AREA CALCULATIONS (approximate)

|                          |                |
|--------------------------|----------------|
| First Floor:             | 1,124sf        |
| Second Floor:            | 940            |
| Ground Floor:            | 894            |
| <b>Net Livable Area:</b> | <b>2,958sf</b> |
|                          |                |
| Utility:                 | 94             |
| Work Shop:               | 197            |
| Deck:                    | 1,696          |