

Standard Scale 1 : 1

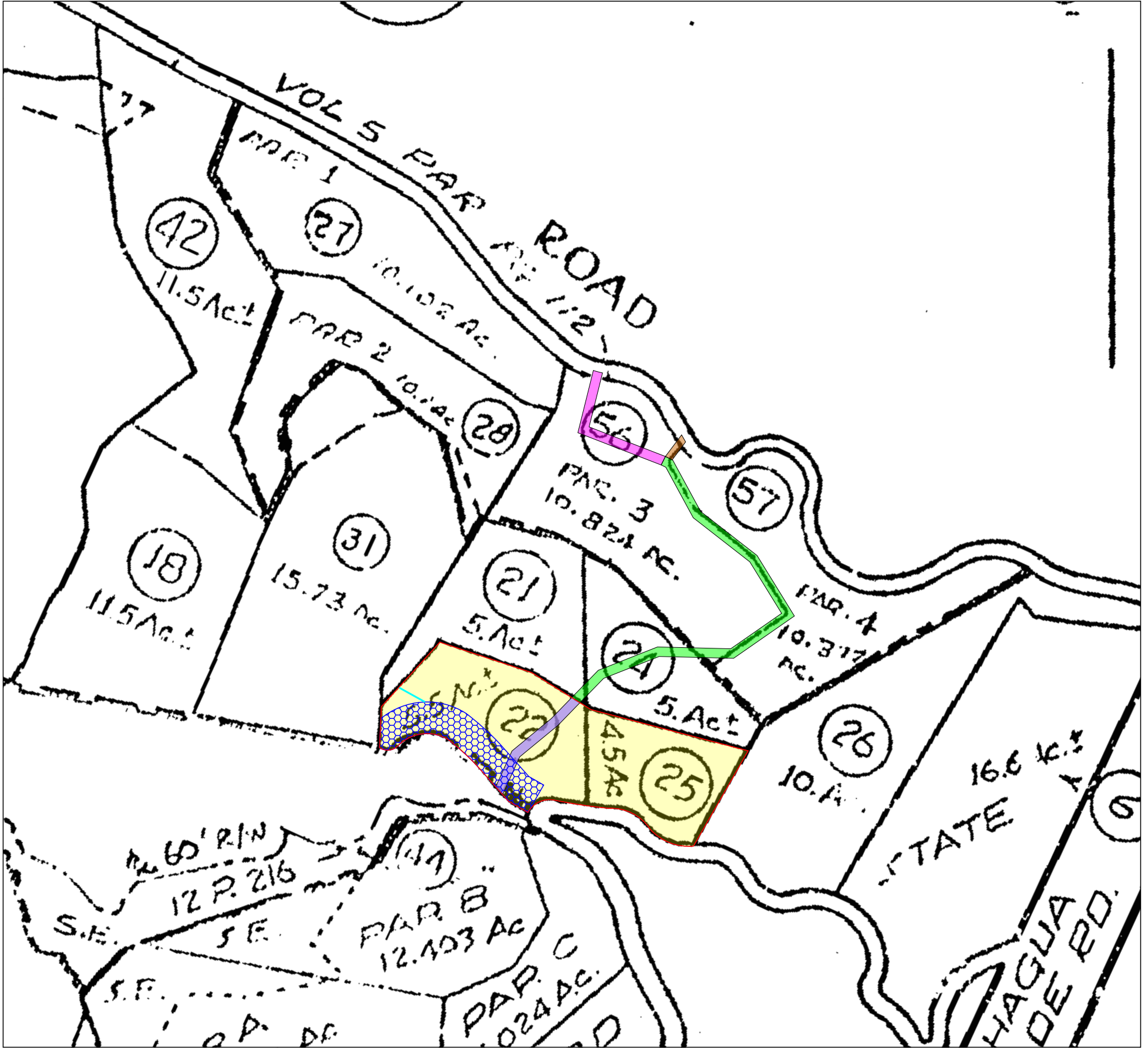
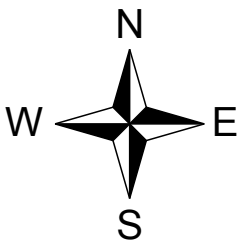
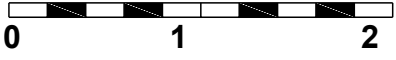

LEGEND

Parcel 1 (Fee, Property in Question)

Parcel 2 (Easement)

Parcel 3 (Easement)

Parcel 4 (Easement)

Item No. 7 - Easement for Pipe lines
09/03/1907, Book 98, Page 154, of Deeds
Said Easement is not specifically delineated and is un-locatable

Item No. 9 - Easement for Road and utility
12/30/1971, Instrument No. G42015, Book 744, Page 272, of Official Records
Affects as described therein

Item No. 10 - Easement for Utility
11/17/1972, Instrument No. G41882, Book 810, Page 945, of Official Records
Affects as described therein

Item No. 12 - Easement for Poles, Cables, anchors
10/04/1978, Instrument No. G43591, Book 1279, Page 1088, of Official Records
Affects as described therein

Item No. 12 - Easement for Poles, Cables, anchors
10/04/1978, Instrument No. G43591, Book 1279, Page 1088, of Official Records
Line Easement - Undisclosed width

Old Republic Title Company
126 Clock Tower Place, Suite 100
Carmel, CA 93923
(831) 625-3880 Fax: (831) 625-5609

Title Order No. 0723008696, Preliminary Report Dated as of January 26, 2012

Drawing Date: 02/29/2012

Reference : FAASEE

Data :

Property: 17108 Ridgeback Road, Carmel Valley, CA 93924

Assessor's Parcel Nos. : 197-161-022 and 025

"Notice: This is neither a plat nor a survey. It is furnished merely as a convenience to aid you in locating the land indicated hereon with reference to streets and other land. No liability is assumed by reason of any reliance hereon."

Plat Showing the land situated in the County of Monterey, State of California.

NOTE: Easements depicted hereon are provided as a courtesy only and no representation is made as to the accuracy or completeness thereof. The Company assumes no liability for any loss occurring by reason of reliance thereon. It is recommended that a survey be obtained from a licensed professional to determine actual locations.