

Standard Scale 1 : 1

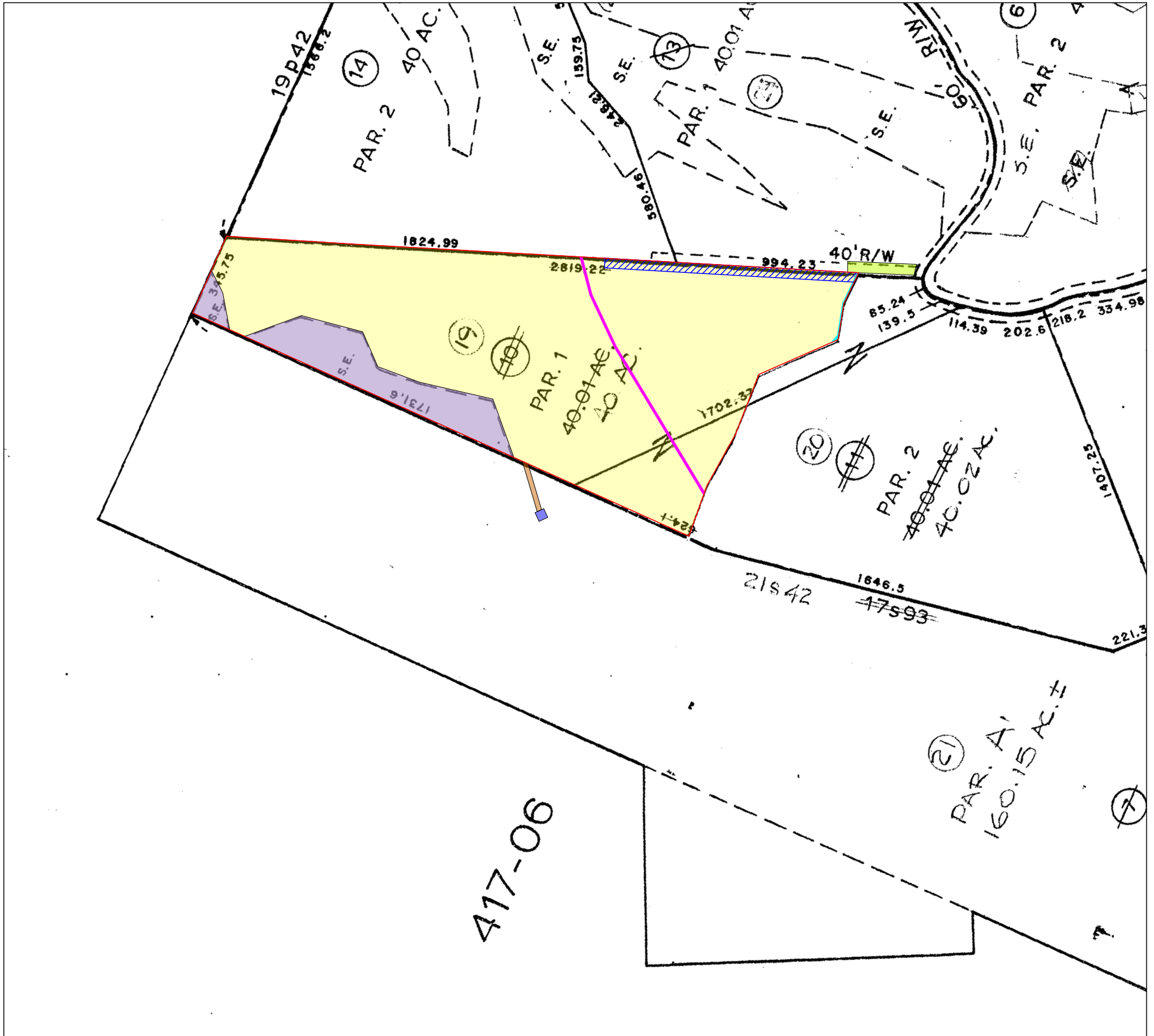
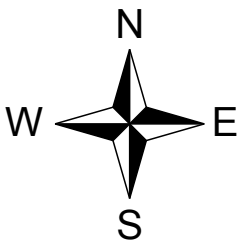
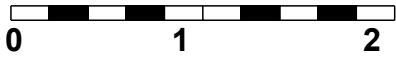

477-06

**LEGEND**

Parcel 1 (Fee, Property in Question)

Parcel 4 (Easement)

Parcel 5 (Easement)

Parcel 6 (Easement)

Item No. 8 - Easement for Underground Conduits, Pipes, Wires  
05/21/1958, Instrument No. 14538, Book 1870, Page 462, of Official Records  
Affects as described therein

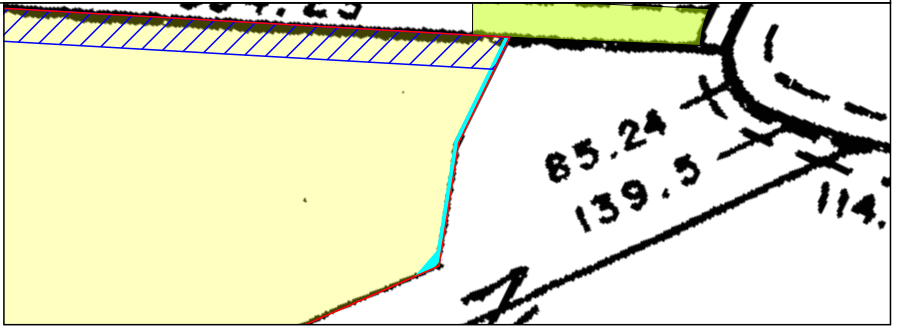

**DETAIL VIEW**

Item No. 12 - Easement for Scenic  
03/27/1992, Instrument No. 20742, Book 2776, Page 495, of Official Records  
Affects as described therein

Item No. 20 - Easement for Poles, Aerial, Wires, Cables  
02/23/1994, Instrument No. 14665, Book 3070, Page 805, of Official Records  
Affects as described therein

Item No. 24 - Easement for Water Pipeline, Ingress and Egress  
09/24/1997, Instrument No. 9755093, of Official Records  
Affects as described therein

**Old Republic Title Company**  
126 Clock Tower Place, Suite 100  
Carmel, CA 93923  
(831) 625-3880 FAX(831) 625-5609

Title Order No. 0723008157, Preliminary Report Dated as of July 7, 2011

Drawing Date: 08/03/2011

Reference : Hinson

Data :

Property: 33726 East Carmel Valley Road, Carmel Valley, CA 93924

Assessor's Parcel Nos. : 197-221-019

**"Notice: This is neither a plat nor a survey. It is furnished merely as a convenience to aid you in locating the land indicated hereon with reference to streets and other land. No liability is assumed by reason of any reliance hereon."**

Plat Showing Parcel 1 as shown and designated on that certain Map filed for record September 16, 1997 in Volume 21 of Surveys at Page 42, Monterey County, California

Sheet  
1  
of  
3

**NOTE: Easements depicted hereon are provided as a courtesy only and no representation is made as to the accuracy or completeness thereof. The Company assumes no liability for any loss occurring by reason of reliance thereon. It is recommended that a survey be obtained from a licensed professional to determine actual locations.**

Archive #

Standard Scale 1 : 1

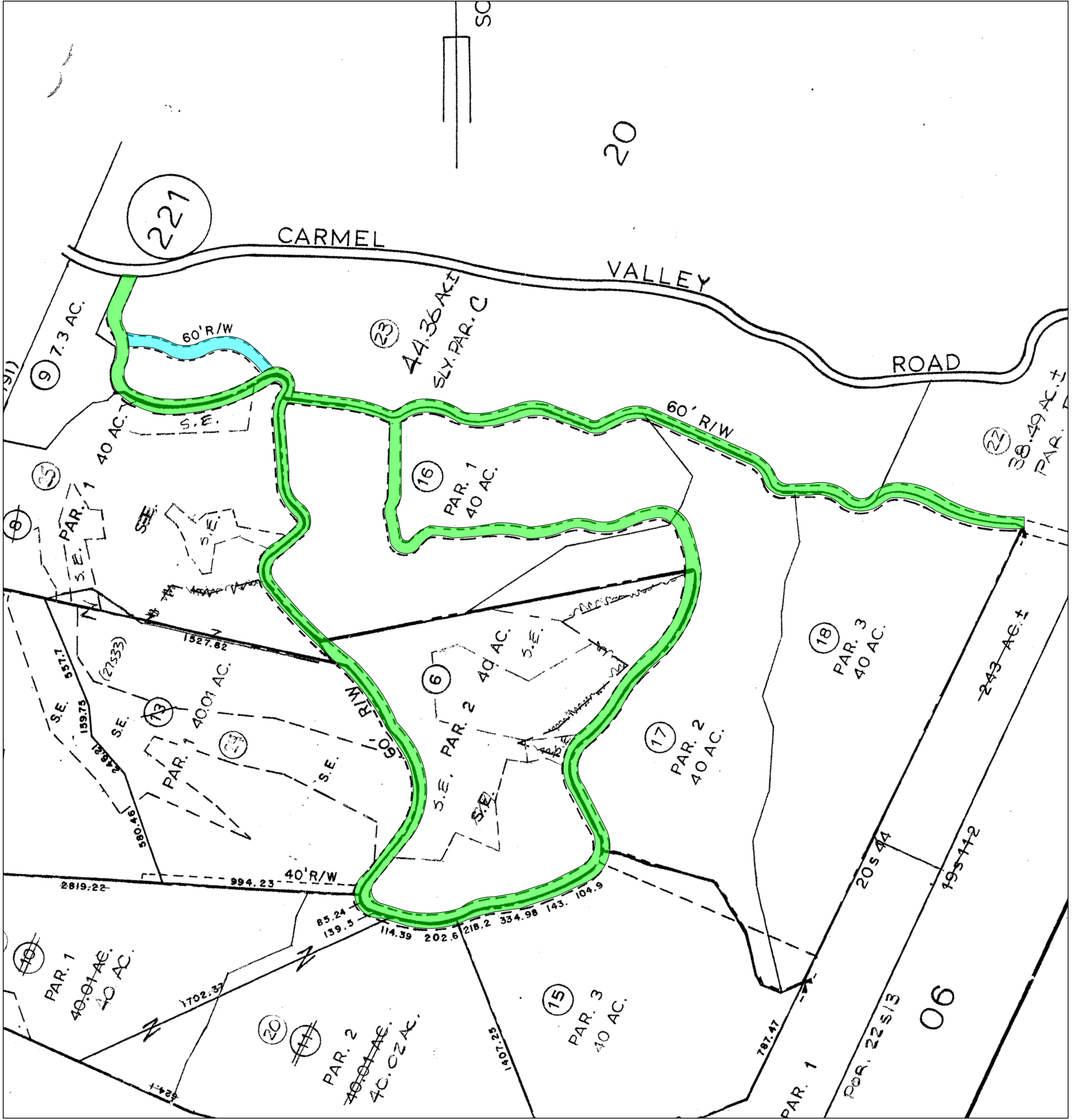
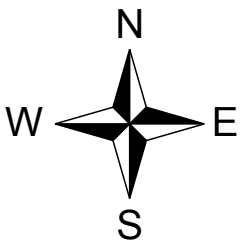
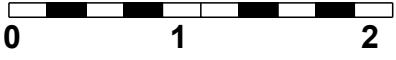

**LEGEND**

- Parcel 2 (Easement)
- Parcel 3 (Easement)
- Item No. 11 - Easement for Road and Utility  
01/04/1980, Instrument No. G 00520, Book 1382, Page 433, of Official Records  
Affects as described therein

**Old Republic Title Company**  
 126 Clock Tower Place, Suite 100  
 Carmel, CA 93923  
 (831) 625-3880 FAX(831) 625-5609

Title Order No. 0723008157, Preliminary Report Dated as of July 7, 2011

Drawing Date: 08/03/2011

Reference : Hinson

Data :

Property: 33726 East Carmel Valley Road, Carmel Valley, CA 93924

Assessor's Parcel Nos. : 197-221-019

**"Notice: This is neither a plat nor a survey. It is furnished merely as a convenience to aid you in locating the land indicated hereon with reference to streets and other land. No liability is assumed by reason of any reliance hereon."**

Plat Showing Parcel 1 as shown and designated on that certain Map filed for record September 16, 1997 in Volume 21 of Surveys at Page 42, Monterey County, California

Sheet  
2  
of  
3

**NOTE: Easements depicted hereon are provided as a courtesy only and no representation is made as to the accuracy or completeness thereof. The Company assumes no liability for any loss occurring by reason of reliance thereon. It is recommended that a survey be obtained from a licensed professional to determine actual locations.**

Archive #

Standard Scale 1 : 1

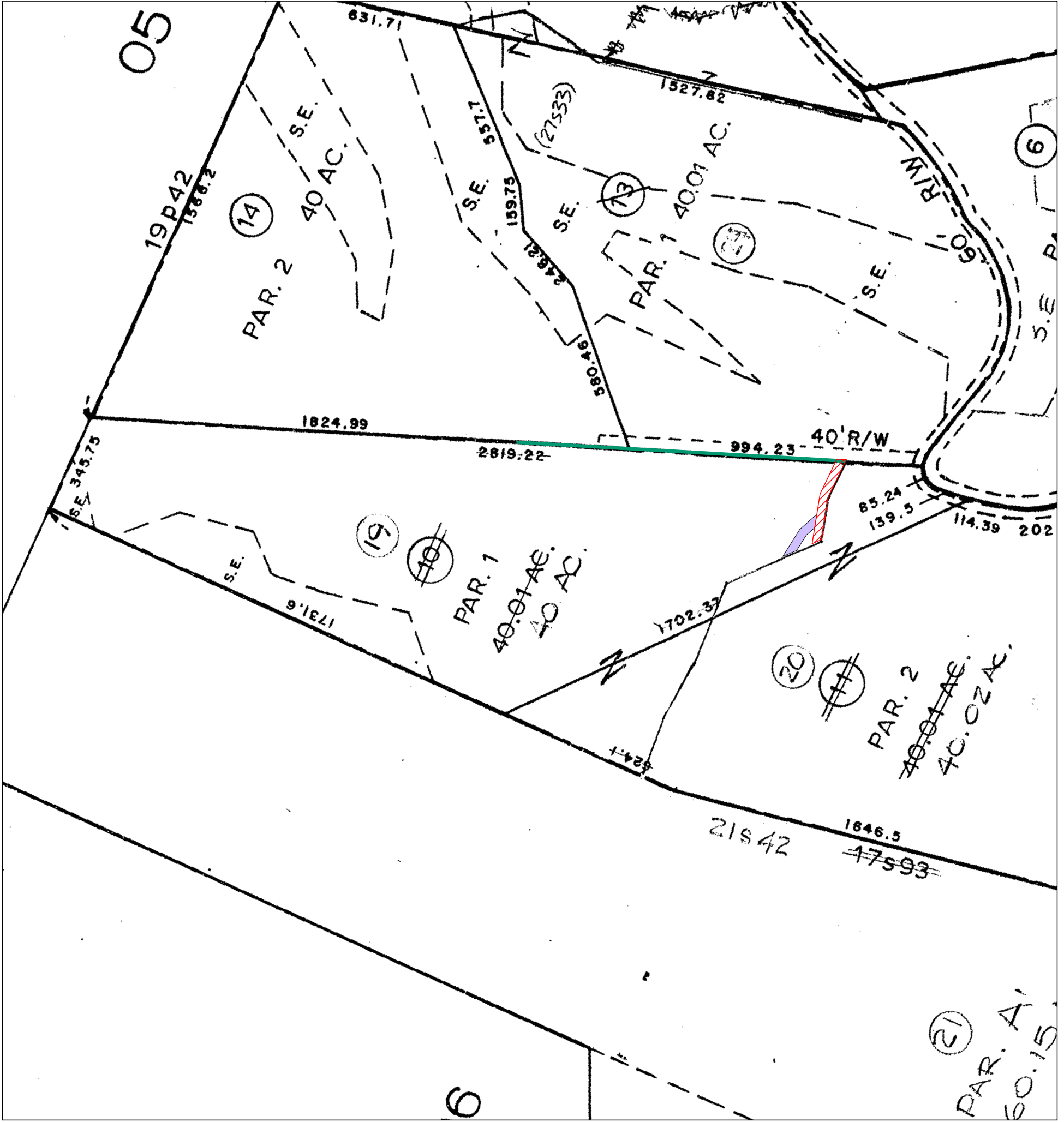
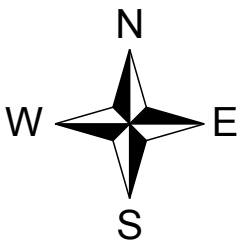
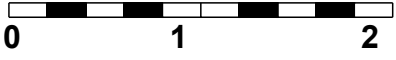

**LEGEND**

- Item No. 4 - Easement for Poles, Crossarms, Achors  
 03/02/1951, Book 1285, Page 210, of Official Records  
 Said Easement is not specifically delineated and is un-locatable
- Item No. 5 - Easement for Poles, Achors, Guys  
 03/02/1951, Book 1285, Page 212, of Official Records  
 Said Easement is not specifically delineated and is un-locatable
- Item No. 6 - Easement for Water Pipe Lines and Conduit  
 11/07/1951, Instrument No. 43912, Book 1339, Page 449, of Official Records  
 Said Easement is not specifically delineated and is un-locatable
- Item No. 19 - Easement for Road and Utility  
 Book 21, Page 42, of Record of Survey Map  
 Affects as shown on said Map
- Item No. 26 - Easement for Road and Utility  
 10/21/1997, Instrument No. 9762048, of Official Records  
 Affects as described therein
- Item No. 27 - Easement for Road and utilities  
 04/28/1999, Instrument No. 9932362, of Official Records  
 Affects as described therein

**Old Republic Title Company**  
 126 Clock Tower Place, Suite 100  
 Carmel, CA 93923  
 (831) 625-3880 FAX(831) 625-5609

*"Notice: This is neither a plat nor a survey. It is furnished merely as a convenience to aid you in locating the land indicated hereon with reference to streets and other land. No liability is assumed by reason of any reliance hereon."*

NOTE: Easements depicted hereon are provided as a courtesy only and no representation is made as to the accuracy or completeness thereof. The Company assumes no liability for any loss occurring by reason of reliance thereon. It is recommended that a survey be obtained from a licensed professional to determine actual locations.

Title Order No. 0723008157, Preliminary Report Dated as of July 7, 2011	Drawing Date: 08/03/2011
Reference : Hinson	Data :
Property: 33726 East Carmel Valley Road, Carmel Valley, CA 93924	Assessor's Parcel Nos. : 197-221-019
Plat Showing Parcel 1 as shown and designated on that certain Map filed for record September 16, 1997 in Volume 21 of Surveys at Page 42, Monterey County, California	

Sheet 3 of 3	Archive #
--------------	-----------