

Standard Scale 1 : 1

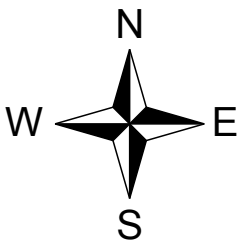

SCALE 1 in = 100 ft

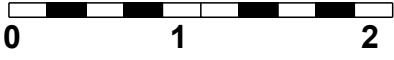
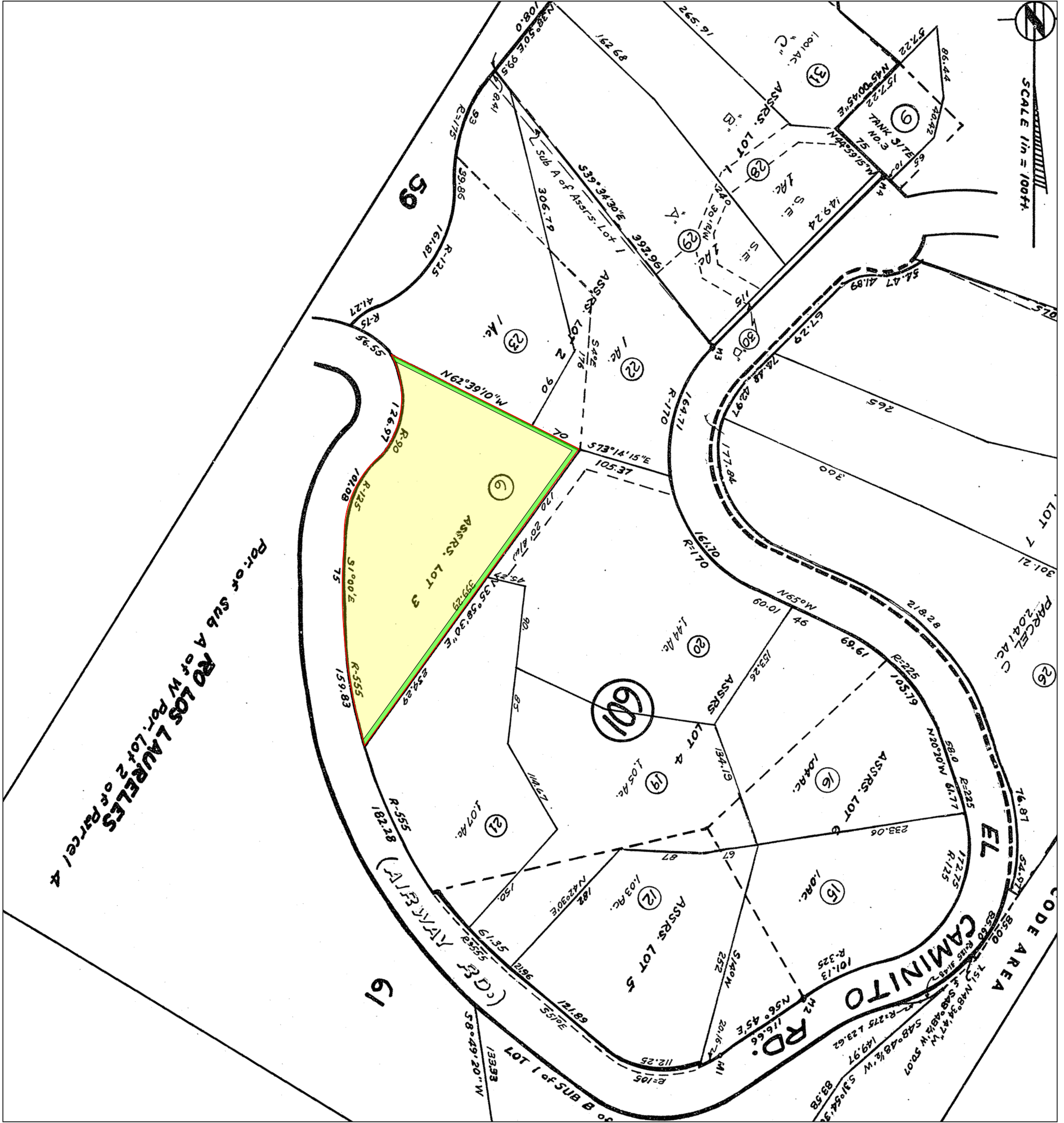

**LEGEND**

- Parcel (Fee, Property in Question)
- Item No. 3 - Easement for Pipe Lines for Transportation of Water  
09/03/1907, Book 98, Page 154, of Deeds  
Said Easement is not specifically delineated and is un-locatable
- Item No. 4 - Easement for Pole Lines, Ingress and Egress  
02/19/1946, Book 898, Page 416, of Official Records  
Said Easement is not specifically delineated and is un-locatable
- Item No. 5 - Easement for Water Pipe Line  
05/31/1946, Book 902, Page 466, of Official Records  
Said Easement is not specifically delineated and is un-locatable
- Item No. 6 - Easement for Pole Lines, Pipe Lines  
07/09/1952, Book 1392, Page 89, of Official Records  
Affects as described therein

**Old Republic Title Company**  
 126 Clock Tower Place, Suite 100  
 Carmel, CA 93923  
 (831) 625-3880 FAX(831) 625-5609

*"Notice: This is neither a plat nor a survey. It is furnished merely as a convenience to aid you in locating the land indicated hereon with reference to streets and other land. No liability is assumed by reason of any reliance hereon."*

NOTE: Easements depicted hereon are provided as a courtesy only and no representation is made as to the accuracy or completeness thereof. The Company assumes no liability for any loss occurring by reason of reliance thereon. It is recommended that a survey be obtained from a licensed professional to determine actual locations.

Title Order No. 0723008363, Preliminary Report Dated as of October 3, 2011	Drawing Date: 10/29/2011	
Reference :	Data :	
Property: 334 El Caminito Road, Carmel Valley, CA 93924	Assessor's Parcel Nos. : 187-601-006	
Plat Showing the land referred to in this report is situated in the County of Monterey, State of California		
		Sheet 1 of 1
		Archive #