

LEGEND

- | | |
|--|--|
| Tract One - Parcel I (Fee, Property in Question) | Tract One - Parcel V (Easement) |
| Tract One - Parcel II (Easement) | Tract One - Parcel VI (Easement) |
| Tract One - Parcel III (Easement) | Tract Two - Parcel III (Easement) |
| Tract One - Parcel IV (Easement) | Tract Two - Parcel I (Fee, Property in Question) |
| Tract Two - Parcel II (Easement) | Tract Two - Parcel IV (Easement) |
| | Tract Two - Parcel V (Easement) |

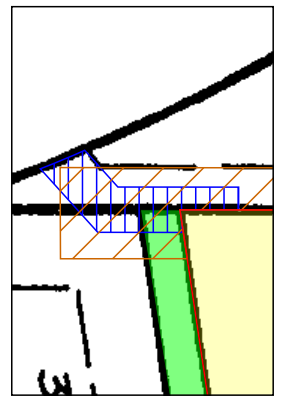

Detail View

Old Republic Title Company
 126 Clock Tower Place, Suite 100
 Carmel, CA 93923
 (831) 625-3880 Fax: (831) 625-5609

Title Order No. 0723008267, Preliminary Report Dated as of September 01, 2011

Drawing Date: 09/27/2011

Reference :

Data :

Property: 46005 Arroyo Seco Road, Greenfield, CA 93927

Assessor's Parcel Nos. : 419-441-005 and 006

"Notice: This is neither a plat nor a survey. It is furnished merely as a convenience to aid you in locating the land indicated hereon with reference to streets and other land. No liability is assumed by reason of any reliance hereon."

Plat Showing







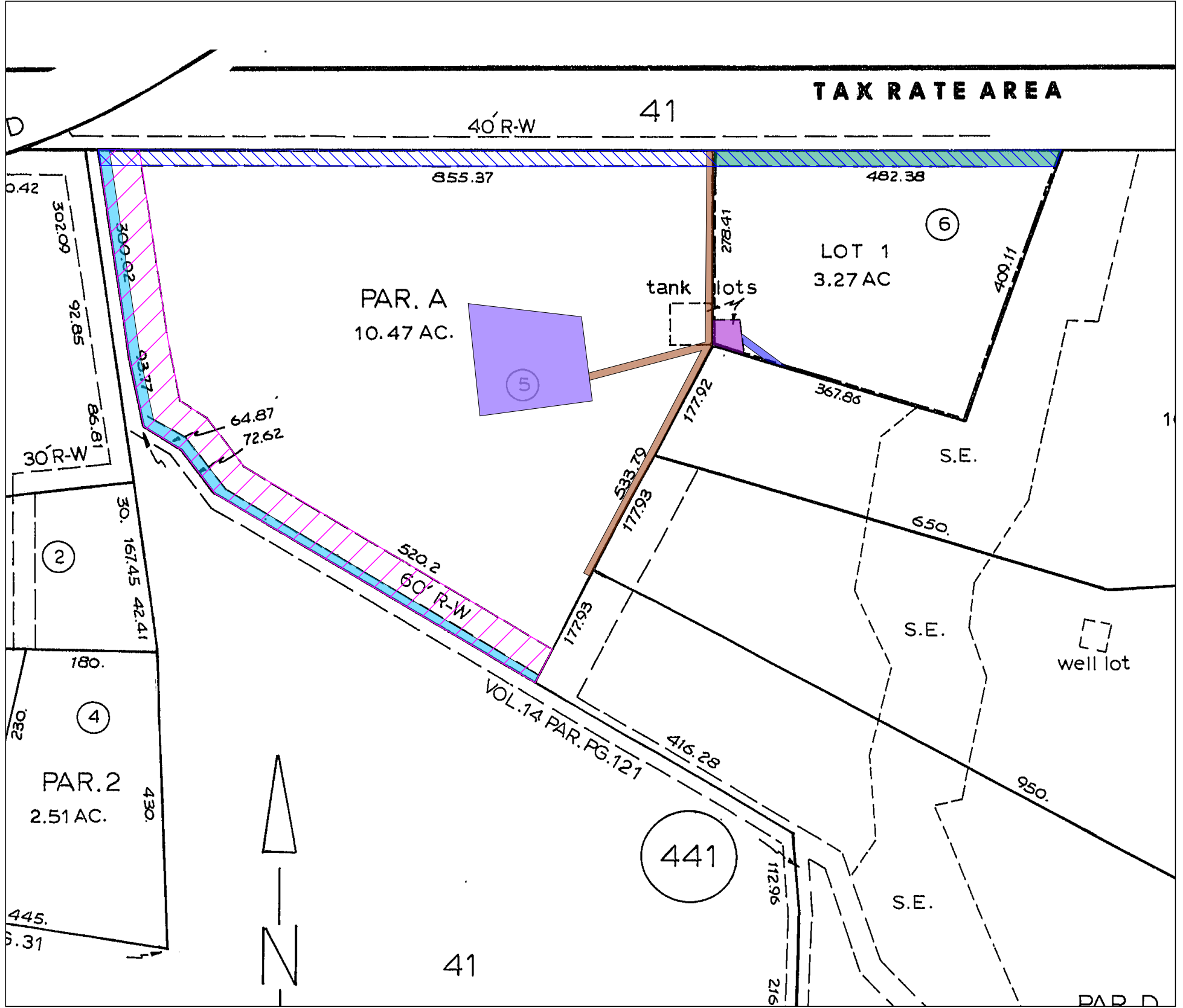
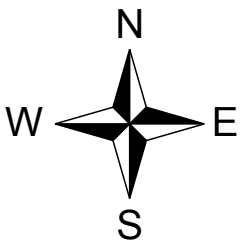
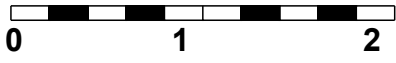





Tract One - Parcel I: Parcel A, as shown upon that certain map which was filed for record in the Office of the county Recorder of the County of Monterey, State of California on December 29, 1980 in Volume 14 of Parcel Maps at Page 121.
 Tract Two - Parcel I: Certain real property situate in the North half of the North half of the Northwest quarter of Section 27 in T. 19 S., R. 5 S., M.D.M., Monterey County, California

NOTE: Easements depicted hereon are provided as a courtesy only and no representation is made as to the accuracy or completeness thereof. The Company assumes no liability for any loss occurring by reason of reliance thereon. It is recommended that a survey be obtained from a licensed professional to determine actual locations.

Standard Scale 1 : 1



LEGEND

-  Item No. 8 - Easement for Road
01/15/1945, Book 852, Page 152, of Official Records
Affects as described therein
-  Item No. 9 - Easement for Road
01/15/1945, Book 852, Page 152, of Official Records
Affects as described therein
-  Item No. 12 - Easement for 60' Right of Way
As shown on Parcel Map, Book 14, Page 121
Affects as shown on said Map
-  Item No. 13 - Easement for Road and Utility
11/16/1989, Book 2436, Page 1052, of Official Records
Affects as described therein
-  Item No. 14 - Easement for Pipeline
11/16/1989, Book 2436, Page 1062, of Official Records
Affects as described therein
-  Item No. 14 - Easement for Reservoir
11/16/1989, Book 2436, Page 1062, of Official Records
Affects as described therein
-  Item No. 17 - Easement for Road, Utilities
12/13/1999, Instrument No. 9990873, of Official Records
Affects as described therein
-  Item No. 17 - Easement for Pipelines
12/13/1999, Instrument No. 9990873, of Official Records
Affects as described therein
-  Item No. 24 - Easement for Road
03/18/1932, Book 327, Page 379, of Official Records
Affects as described therein
-  Item No. 26 - Easement for Right of Way
As shown on Map, Book X4, Page 65
Affects as shown on said Map
-  Item No. 26 - Easement for Tank Lot
As shown on Map, Book X4, Page 65
Affects as shown on said Map
-  Item No. 26 - Easement for Pipeline
As shown on Map, Book X4, Page 65
Affects as shown on said Map

Old Republic Title Company
 126 Clock Tower Place, Suite 100
 Carmel, CA 93923
 (831) 625-3880 Fax: (831) 625-5609

"Notice: This is neither a plat nor a survey. It is furnished merely as a convenience to aid you in locating the land indicated hereon with reference to streets and other land. No liability is assumed by reason of any reliance hereon."

NOTE: Easements depicted hereon are provided as a courtesy only and no representation is made as to the accuracy or completeness thereof. The Company assumes no liability for any loss occurring by reason of reliance thereon. It is recommended that a survey be obtained from a licensed professional to determine actual locations.

Title Order No. 0723008267, Preliminary Report Dated as of September 01,2011
 Reference :
 Property: 46005 Arroyo Seco Road, Greenfield, CA 93927

Drawing Date: 09/27/2011
 Data :
 Assessor's Parcel Nos. : 419-441-005 and 006

Plat Showing
 Tract One - Parcel I: Parcel A, as shown upon that certain map which was filed for record in the Office of the county Recorder of the County of Monterey, State of California on December 29, 1980 in Volume 14 of Parcel Maps at Page 121.
 Tract Two - Parcel I: Certain real property situate in the North half of the North half of the Northwest quarter of Section 27 in T. 19 S., R. 5 S., M.D.M., Monterey County, California

Sheet
2
of
3

Archive #

Standard Scale 1 : 1

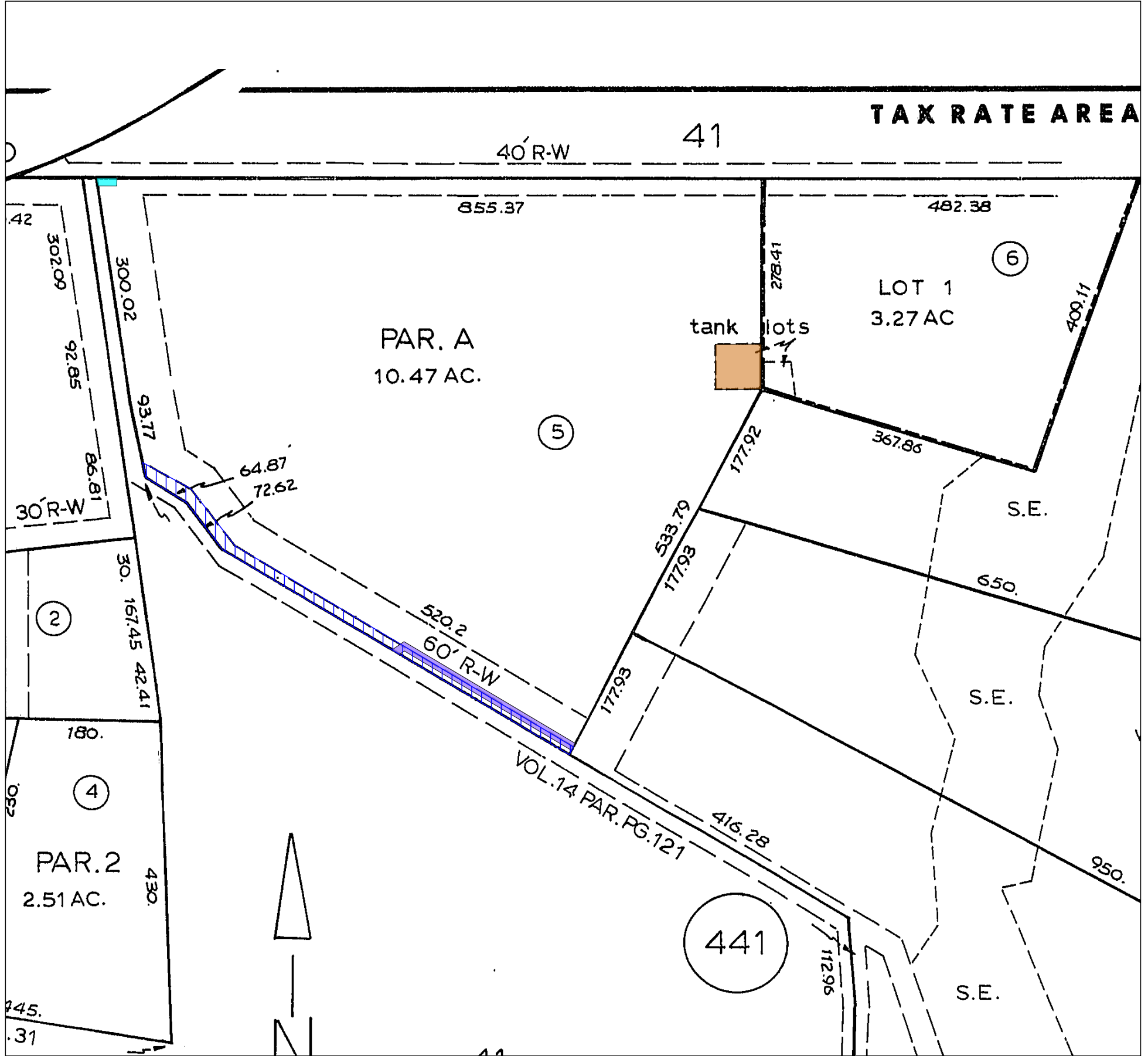
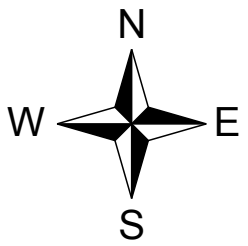
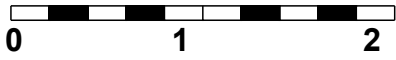

LEGEND

-  Item No. 6 - Easement for Public Highway and Road
04/09/1903, Book H, Page 353, of Deeds
Said Easement is not specifically delineated and is un-locatable
-  Item No. 7 - Easement for Right of Way
10/09/1917, Book 152, Page 17, of Deeds
Said Easement is not specifically delineated and is un-locatable
-  Item No. 10 - Easement for Public Utilities
11/27/1946, Book 943, Page 20, of Official Records
Said Easement is not specifically delineated and is un-locatable
-  Item No. 11 - Easement for Road
01/06/1975, Book 983, Page 322, of Official Records
Affects as described therein
-  Item No. 12 - Easement for PG & E
As shown on Parcel Map, Book 14, Page 121
Affects as shown on said Map
-  Item No. 12 - Easement for Tank Lot
As shown on Parcel Map, Book 14, Page 121
Affects as shown on said Map
-  Item No. 16 - Easement for Underground Conduits, Pipes
02/26/1996, Book 3338, Page 1053, of Official Records
Approximate Location
-  Item No. 23 - Easement for Water Pipe
03/26/1924, Book 35, Page 330, of Official Records
Said Easement is not specifically delineated and is un-locatable
-  Item No. 25 - Easement for Public Utility
11/27/1946, Book 943, Page 20, of Official Records
Said Easement is not specifically delineated and is un-locatable
-  Item No. 28 - Easement for Underground Facilities
12/04/2001, Instrument No. 2001102198, of Official Records
Said Easement is not specifically delineated and is un-locatable

 **Old Republic Title Company**
126 Clock Tower Place, Suite 100
Carmel, CA 93923
(831) 625-3880 Fax: (831) 625-5609

Title Order No. 0723008267, Preliminary Report Dated as of September 01,2011

Drawing Date: 09/27/2011

Reference :

Data :

Property: 46005 Arroyo Seco Road, Greenfield, CA 93927

Assessor's Parcel Nos. : 419-441-005 and 006

"Notice: This is neither a plat nor a survey. It is furnished merely as a convenience to aid you in locating the land indicated hereon with reference to streets and other land. No liability is assumed by reason of any reliance hereon."

NOTE: Easements depicted hereon are provided as a courtesy only and no representation is made as to the accuracy or completeness thereof. The Company assumes no liability for any loss occurring by reason of reliance thereon. It is recommended that a survey be obtained from a licensed professional to determine actual locations.

Plat Showing
Tract One - Parcel I: Parcel A, as shown upon that certain map which was filed for record in the Office of the county Recorder of the County of Monterey, State of California on December 29, 1980 in Volume 14 of Parcel Maps at Page 121.
Tract Two - Parcel I: Certain real property situate in the North half of the North half of the Northwest quarter of Section 27 in T. 19 S., R. 5 S., M.D.M., Monterey County, California

Sheet
3
of
3

Archive #