

Standard Scale 1 : 1

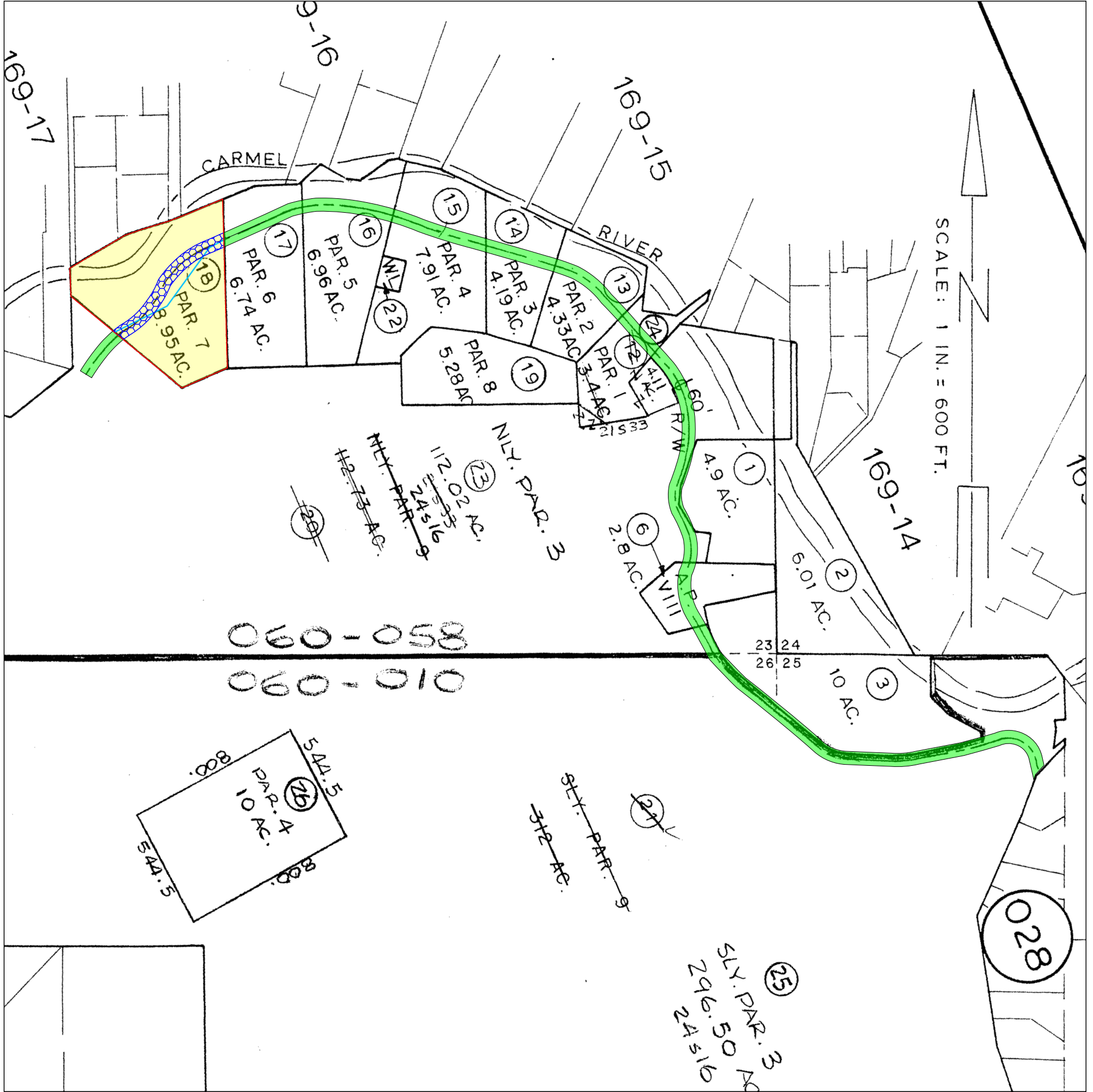
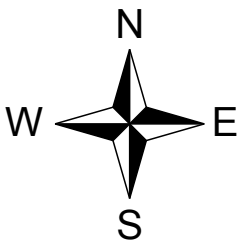
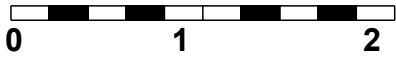

**LEGEND**

- Parcel 1 (Fee, Property in Question)
- Parcel 2 (Easement)
- Item No. 8 - Easement for to construct and maintain a water pipeline  
04/03/1890, Volume 27, Page 337, of Deeds  
Said Easement is not specifically delineated and is un-locatable
- Item No. 9 - Easement for pipeline purposes, ingress and egress  
02/20/1905, Book 88, Page 576, of Deeds  
Said Easement is not specifically delineated and is un-locatable
- Item No. 12 - Easement for water pipeline  
08/14/1909, Book 110, Page 149, of Deeds  
Said Easement is not specifically delineated and is un-locatable
- Item No. 15 - Easement for 60' wide road and utility  
Affects as shown on the map of said tract
- Item No. 17 - Easement for 100 year flood line set-back  
Affects as shown on the map of said tract
- Item No. 21 - Easement for road and utilities 60' wide  
08/15/1996, Reel 3407, Page 894, of Official Records  
Affects as described therein

**Old Republic Title Company**  
 126 Clock Tower Place, Suite 100  
 Carmel, CA 93923  
 (831) 625-3880 FAX(831) 625-5609

*"Notice: This is neither a plat nor a survey. It is furnished merely as a convenience to aid you in locating the land indicated hereon with reference to streets and other land. No liability is assumed by reason of any reliance hereon."*

NOTE: Easements depicted hereon are provided as a courtesy only and no representation is made as to the accuracy or completeness thereof. The Company assumes no liability for any loss occurring by reason of reliance thereon. It is recommended that a survey be obtained from a licensed professional to determine actual locations.

Title Order No. 0723007965, Preliminary Report Dated as of March 30, 2011	Drawing Date: 04/25/11
Reference :	Data :
Property: 8630 River Meadows Road, Carmel, State Of California	Assessor's Parcel Nos. : 416-028-18
Plat Showing Parcel 7 as shown and designated on the record of Survey filed on September 18, 1992 in Volume 17 of Survey Maps, Page 144 of records of Monterey County, California.	
NOTE: Parcels Three and Four are not included herein - See an ATO for further information.	

Standard Scale 1 : 1

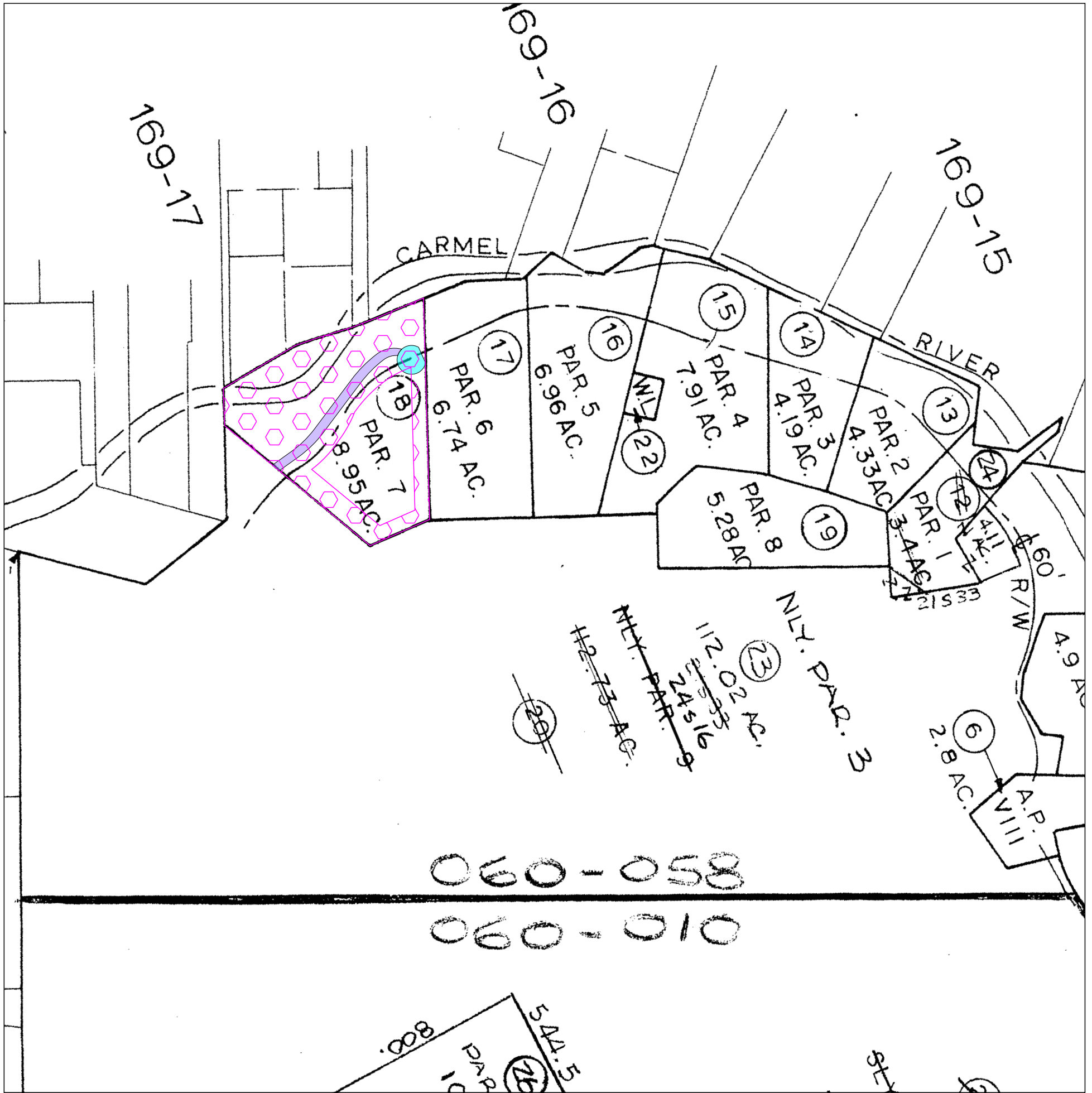
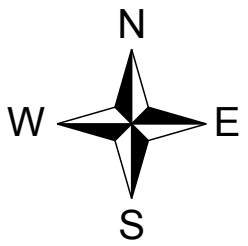
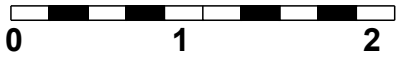

**LEGEND**

-  Item No. 10 - Easement for pipeline purposes  
02/20/1908, Volume 88, Page 580, of Deeds  
Said Easement is not specifically delineated and is un-locatable
-  Item No. 11 - Easement for pipeline purposes  
02/20/1906, Book 88, Page 581, of Deeds  
Said Easement is not specifically delineated and is un-locatable
-  Item No. 16 - Easement for building set-back line  
Affects as shown on the map of said tract
-  Item No. 24 - Easement for road and utilities 30' wide  
08/13/1997, Reel 3557, Page 270, of Official Records  
Affects as described therein
-  Item No. 24 - Easement for 100 foot diameter turnaround  
08/13/1997, Reel 3557, Page 270, of Official Records  
Affects as described therein

**Old Republic Title Company**  
 126 Clock Tower Place, Suite 100  
 Carmel, CA 93923  
 (831) 625-3880 FAX(831) 625-5609

Title Order No. 0723007965, Preliminary Report Dated as of March 30, 2011

Drawing Date: 04/25/11

Reference :

Data :

Property: 8630 River Meadows Road, Carmel, State Of California

Assessor's Parcel Nos. : 416-028-18

**"Notice: This is neither a plat nor a survey. It is furnished merely as a convenience to aid you in locating the land indicated hereon with reference to streets and other land. No liability is assumed by reason of any reliance hereon."**

Plat Showing Parcel 7 as shown and designated on the record of Survey filed on September 18, 1992 in Volume 17 of Survey Maps, Page 144 of records of Monterey County, California.

Sheet  
2  
of  
2

**NOTE: Easements depicted hereon are provided as a courtesy only and no representation is made as to the accuracy or completeness thereof. The Company assumes no liability for any loss occurring by reason of reliance thereon. It is recommended that a survey be obtained from a licensed professional to determine actual locations.**

NOTE: Parcels Three and Four are not included herein - See an ATO for further information.

Archive #