

Standard Scale 1 : 1

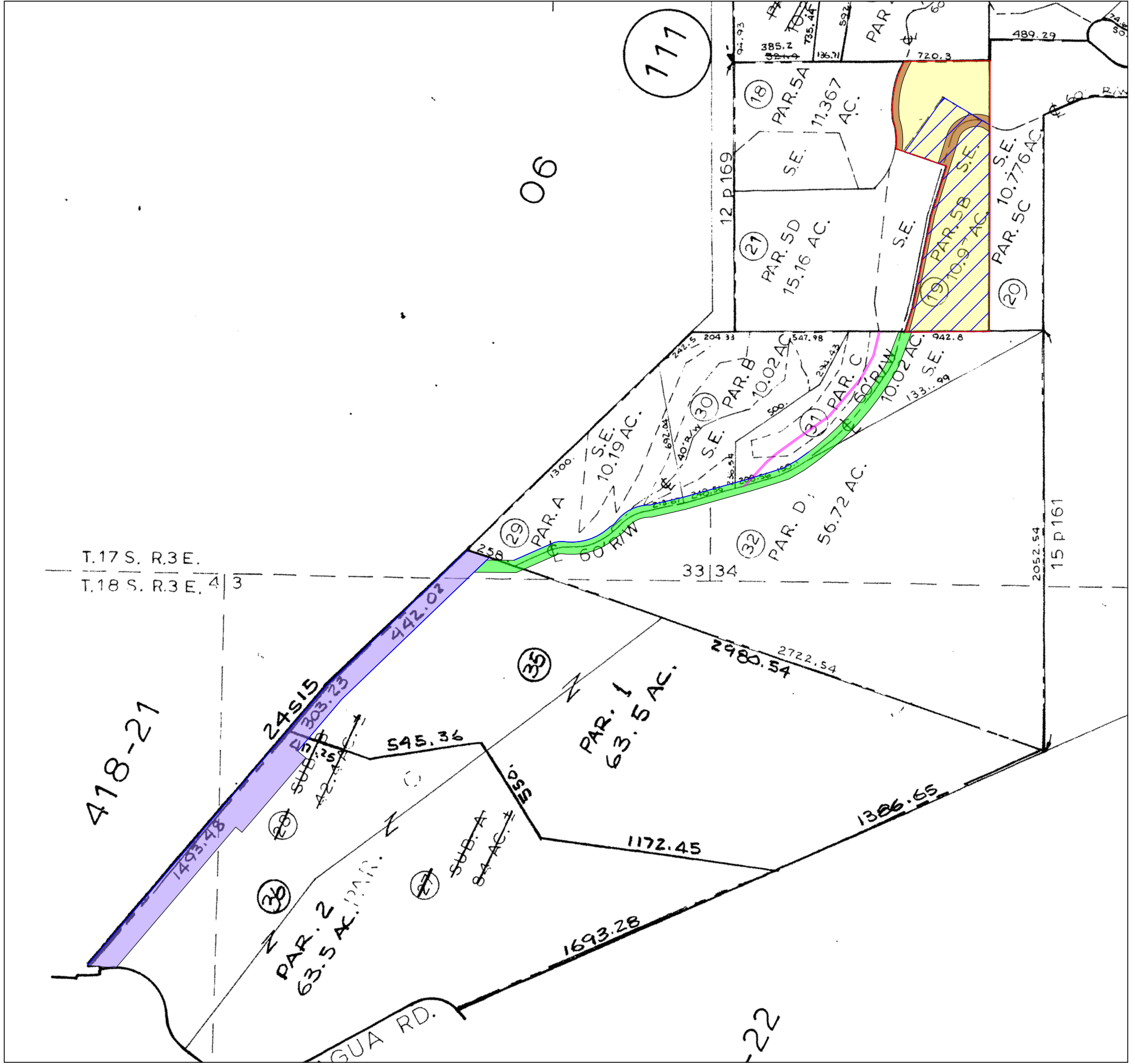
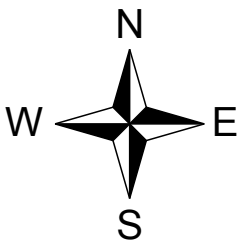
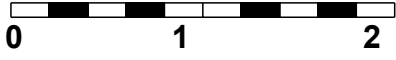

LEGEND

- Parcel 1 (Fee, Property in Question)
- Parcel 2 (Easement)
- Parcel 3 (Easement)
- Parcel 4 (Easement)
- Parcel 5 (Easement) Un-Locatable
- Item No. 5 - Easement for Road and utilities
09/14/1967, Instrument No. G56916, Reel 522, Page 275, of Official Records
Said Easement is not specifically delineated and is un-locatable
- Item No. 6 - Easement for Pole line
12/07/1972, Instrument No. G44197, Reel 814, Page 690, of Official Records
Said Easement is not specifically delineated and is un-locatable
- Item No. 7 - Easement for Roadway and utility purposes
12/07/1972, Instrument No. G44197, Reel 814, Page 690, of Official Records
Affects as described therein
- Item No. 8 - Easement for scenic purposes
09/13/1978, Volume 12, Page 169, of Parcel Maps
Affects as shown on said Map
- Item No. 13 - Easement for underground communication facilities
08/23/1983, Instrument No. G38032, Reel 1661, Page 860, of Official Records
Said Easement is not specifically delineated and is un-locatable

Old Republic Title Company
 126 Clock Tower Place, Suite 100
 Carmel, CA 93923
 (831) 625-3880 FAX(831) 625-5609

Title Order No. 0723007977, Preliminary Report Dated as of April 8, 2011
 Reference : BOCK
 Property: 14 Asoleado Drive, Carmel Valley, CA 93924

Drawing Date: 05/05/2011
 Data :
 Assessor's Parcel Nos. : 417-111-019

"Notice: This is neither a plat nor a survey. It is furnished merely as a convenience to aid you in locating the land indicated hereon with reference to streets and other land. No liability is assumed by reason of any reliance hereon."

Plat Showing All that certain parcel designated "5B" as said parcel is shown on that certain Parcel Map filed September 13, 1978 in Volume 12 of Parcel Maps, Page 169, Monterey County Records.

NOTE: Easements depicted hereon are provided as a courtesy only and no representation is made as to the accuracy or completeness thereof. The Company assumes no liability for any loss occurring by reason of reliance thereon. It is recommended that a survey be obtained from a licensed professional to determine actual locations.