

Standard Scale 1 : 1

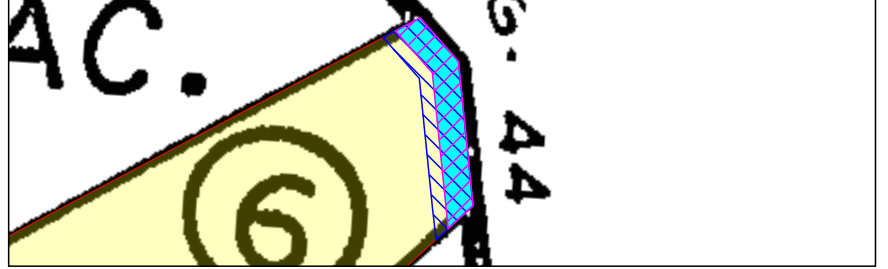
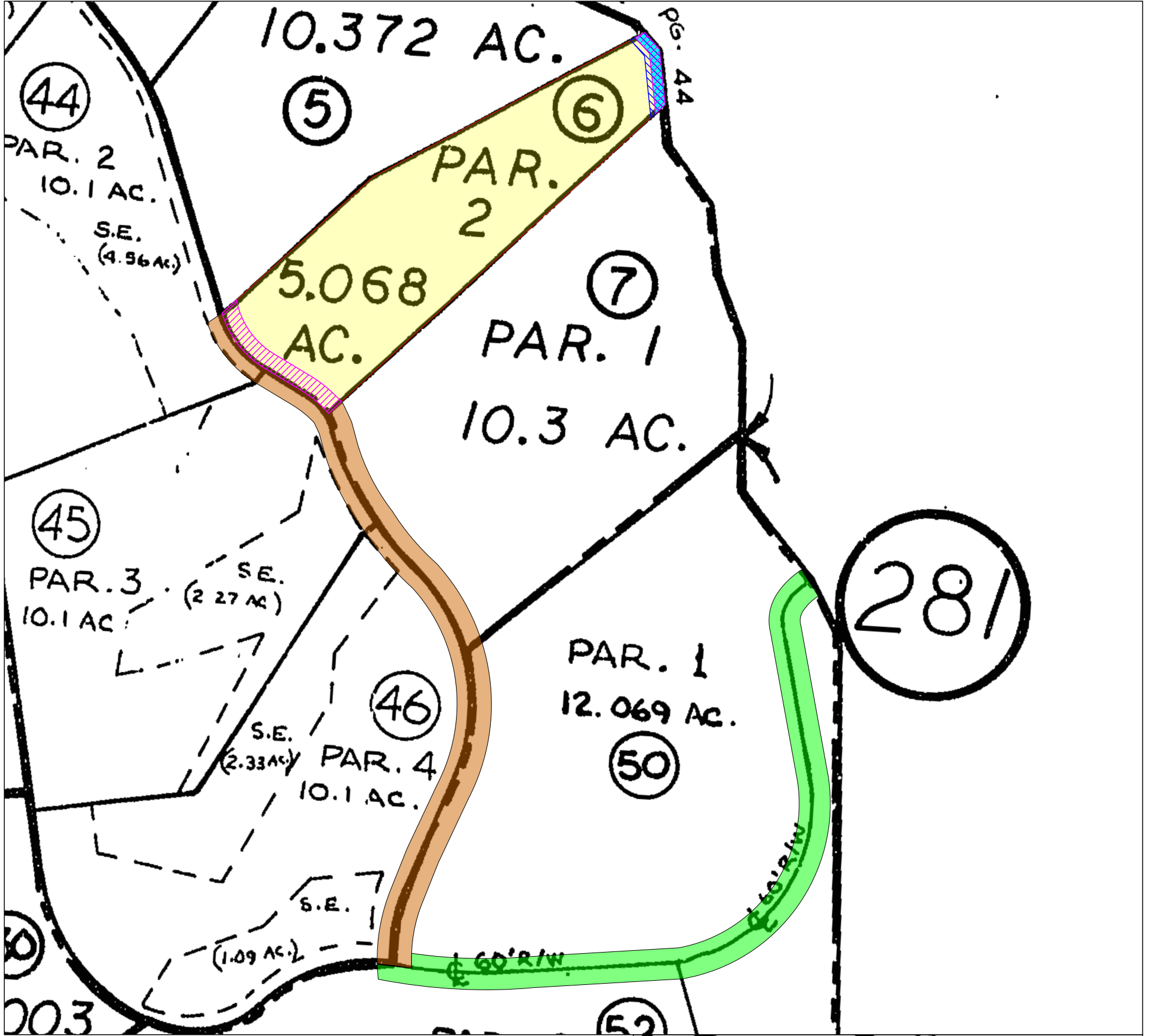
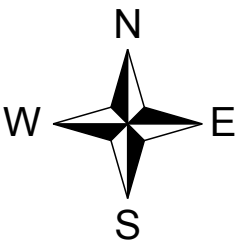
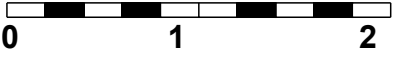

LEGEND

Parcel 1 (Fee, Property in Question)

Parcel 2 (Easement)

Parcel 3 (Easement)

Item No. 6 - Easement for Road
Affects as Shown on said Map

Item No. 7 - Easement for Ingress & Egress
11/11/1971, Book 735, Page 570, of Official Records
Said Easement is not specifically delineated and is un-locatable

Item No. 11 - Easement for Road & Utility
03/03/1972, Book 757, Page 540, of Official Records
Affects as described therein

Item No. 12 - Easement for Road
Book 3, Page 44, of Parcel Map
Affects as shown on said Map

Detail View

Old Republic Title Company
126 Clock Tower Place, Suite 100
Carmel, CA 93923
(831) 625-3880 FAX(831) 625-5609

Title Order No. 0723007927-MDL, Preliminary Report Dated as of March 4, 2011

Drawing Date: 04/01/2011

Reference :

Data :

Property: 38300 Buckeye Road, Carmel Valley, CA 93924

Assessor's Parcel Nos. : 418-281-006

"Notice: This is neither a plat nor a survey. It is furnished merely as a convenience to aid you in locating the land indicated hereon with reference to streets and other land. No liability is assumed by reason of any reliance hereon."

Plat Showing the Parcel 2, as shown and designated on that Parcel Map, filed October 10, 1972 in Volume 3 of Parcel Maps, Page 44, in the office of the County Recorder, Monterey County, California.

NOTE: Easements depicted hereon are provided as a courtesy only and no representation is made as to the accuracy or completeness thereof. The Company assumes no liability for any loss occurring by reason of reliance thereon. It is recommended that a survey be obtained from a licensed professional to determine actual locations.