

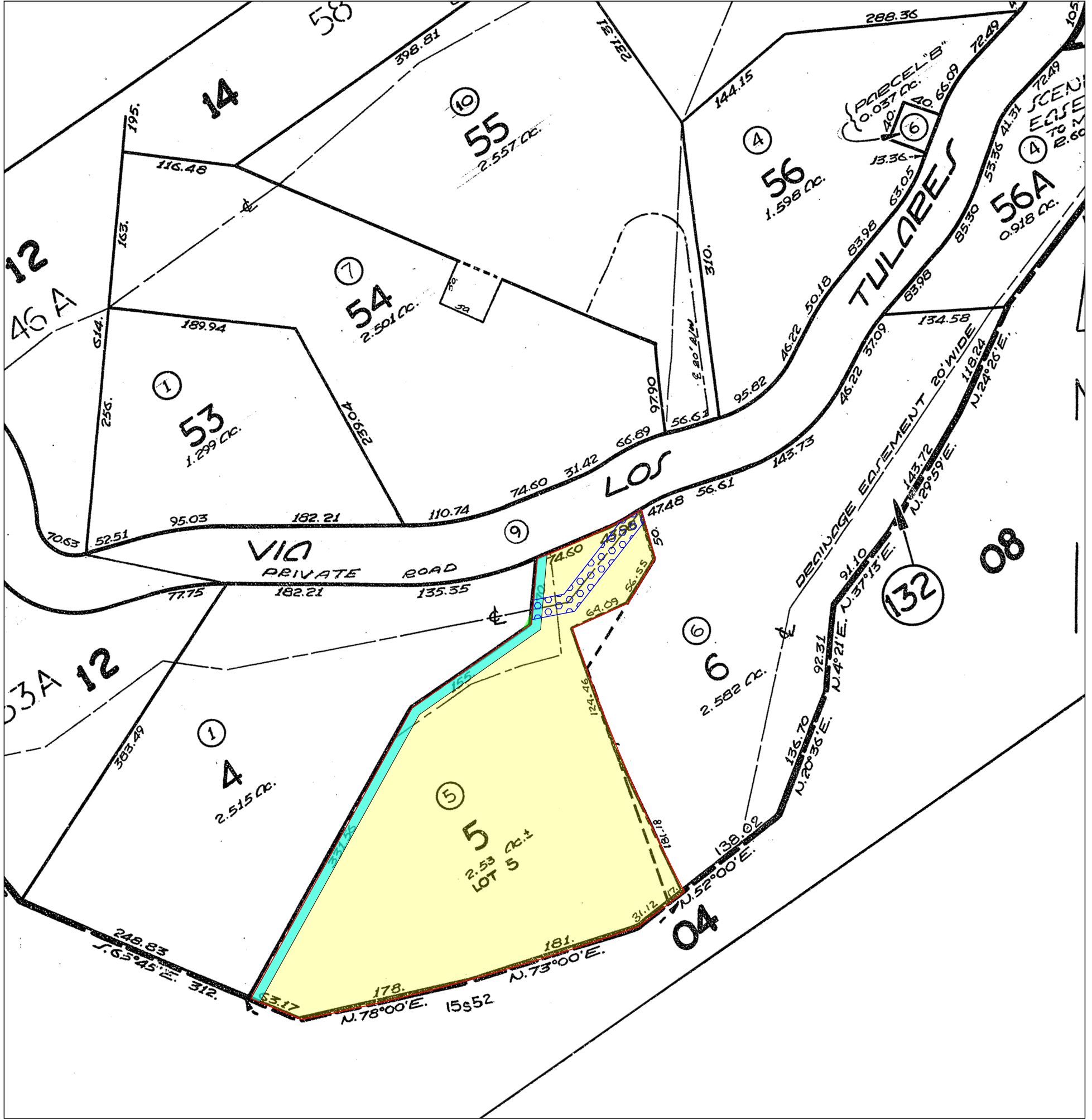

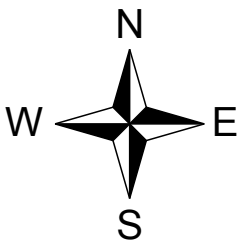

Standard Scale 1 : 1

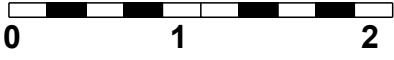

LEGEND

-  Parcel (Fee, Property in Question)
-  Item No. 7b - Easement for Natural Drainage Purposes
12/31/1975, Volume 11, Page 107, of Record of Survey Map
Affects as shown on the map of said tract
-  Item No. 7c - Easement for Public Utilities
12/31/1975, Volume 11, Page 107, of Record of Survey Map
Affects as shown on the map of said tract

Old Republic Title Company
 126 Clock Tower Place, Suite 100
 Carmel, CA 93923
 (831) 625-3880 FAX(831) 625-5609

"Notice: This is neither a plat nor a survey. It is furnished merely as a convenience to aid you in locating the land indicated hereon with reference to streets and other land. No liability is assumed by reason of any reliance hereon."

NOTE: Easements depicted hereon are provided as a courtesy only and no representation is made as to the accuracy or completeness thereof. The Company assumes no liability for any loss occurring by reason of reliance thereon. It is recommended that a survey be obtained from a licensed professional to determine actual locations.

Title Order No. 0723007797, Preliminary Report Dated as of December 20, 2010	Drawing Date: 01/19/2011
Reference :	Data :
Property: 15340 Via Los Tulares, Carmel Valley, CA 93924,	Assessor's Parcel Nos. : 197-132-005
Plat Showing the Lot 5 Revised, as the same shown and so designated on that certain Map entitled, "Record of Survey etc.", filed December 31, 1975 in the Office of the County Recorder of the County of Monterey, State of California in Volume 11 of "Surveys" at Page 107.	

Standard Scale 1 : 1

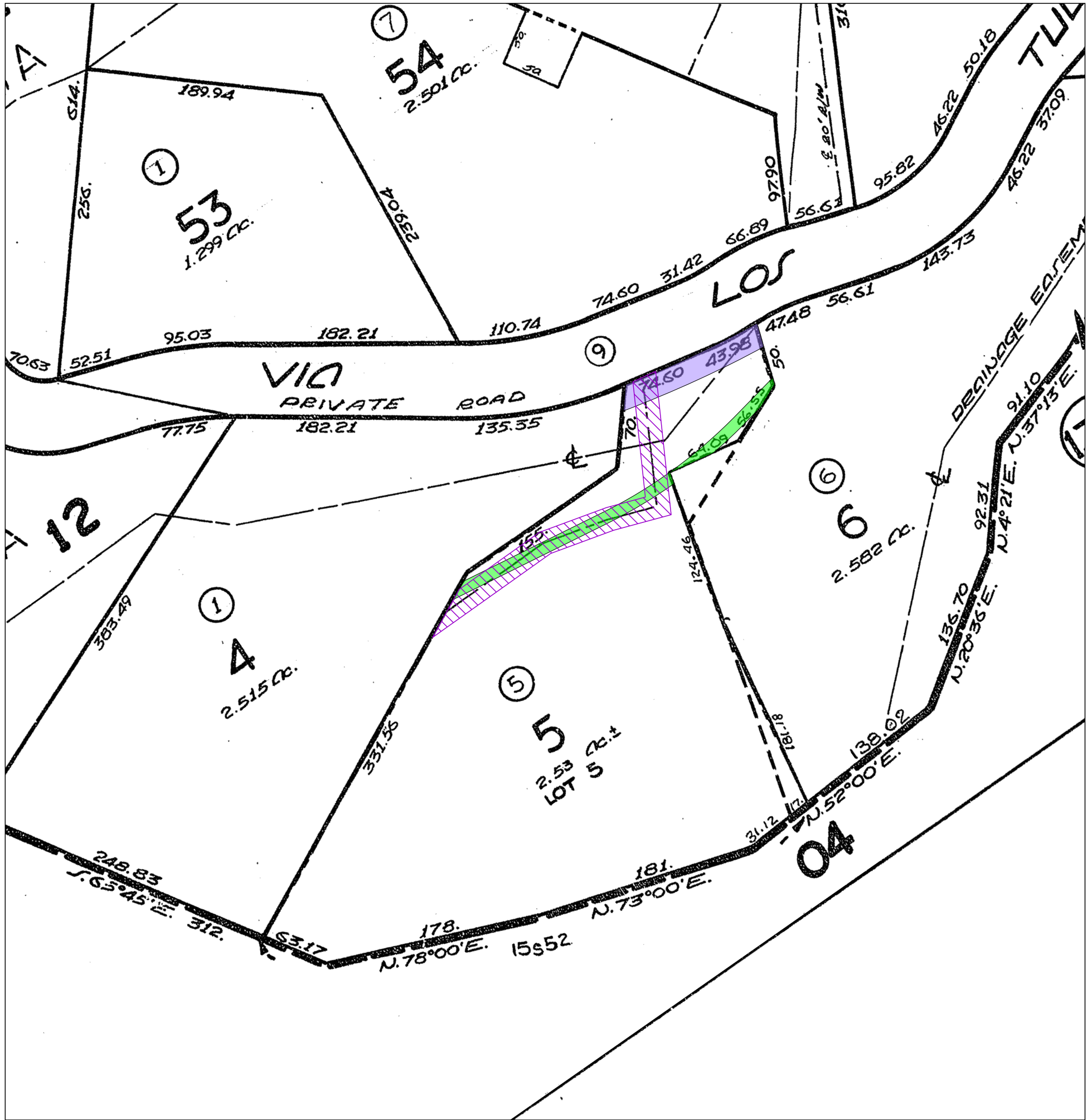
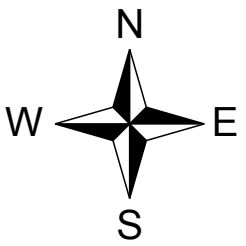
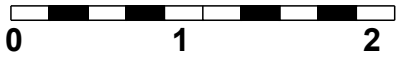

LEGEND

- Item No. 6 - Easement for Water Pipeline and Appurtenances
10/26/1971, Reel 732, Page 523, of Official Records
Affects as described therein.
- Item No. 7a - Easement for Slope Purposes
12/31/1975, Volume 11, Page 107, of Record of Survey Map
Affects as shown on the map of said tract
- Item No. 9 - Easement for Ingress and Egress purposes
01/04/1977, Reel 1109, Page 714, of Official Records
Affects as described therein

Old Republic Title Company
126 Clock Tower Place, Suite 100
Carmel, CA 93923
(831) 625-3880 FAX(831) 625-5609

Title Order No. 0723007797, Preliminary Report Dated as of December 20, 2010

Drawing Date: 01/19/2011

Reference :

Data :

Property: 15340 Via Los Tulares, Carmel Valley, CA 93924,

Assessor's Parcel Nos. : 197-132-005

"Notice: This is neither a plat nor a survey. It is furnished merely as a convenience to aid you in locating the land indicated hereon with reference to streets and other land. No liability is assumed by reason of any reliance hereon."

Plat Showing the Lot 5 Revised, as the same shown and so designated on that certain Map entitled, "Record of Survey etc.", filed December 31, 1975 in the Office of the County Recorder of the County of Monterey, State of California in Volume 11 of "Surveys" at Page 107.

NOTE: Easements depicted hereon are provided as a courtesy only and no representation is made as to the accuracy or completeness thereof. The Company assumes no liability for any loss occurring by reason of reliance thereon. It is recommended that a survey be obtained from a licensed professional to determine actual locations.

Sheet
2
of
2

Archive #