

Standard Scale 1 : 1

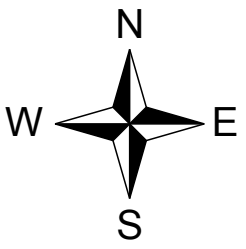

VOL. 21 C. & T.

SEE SHEET 26

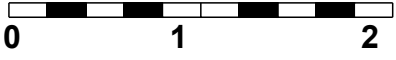
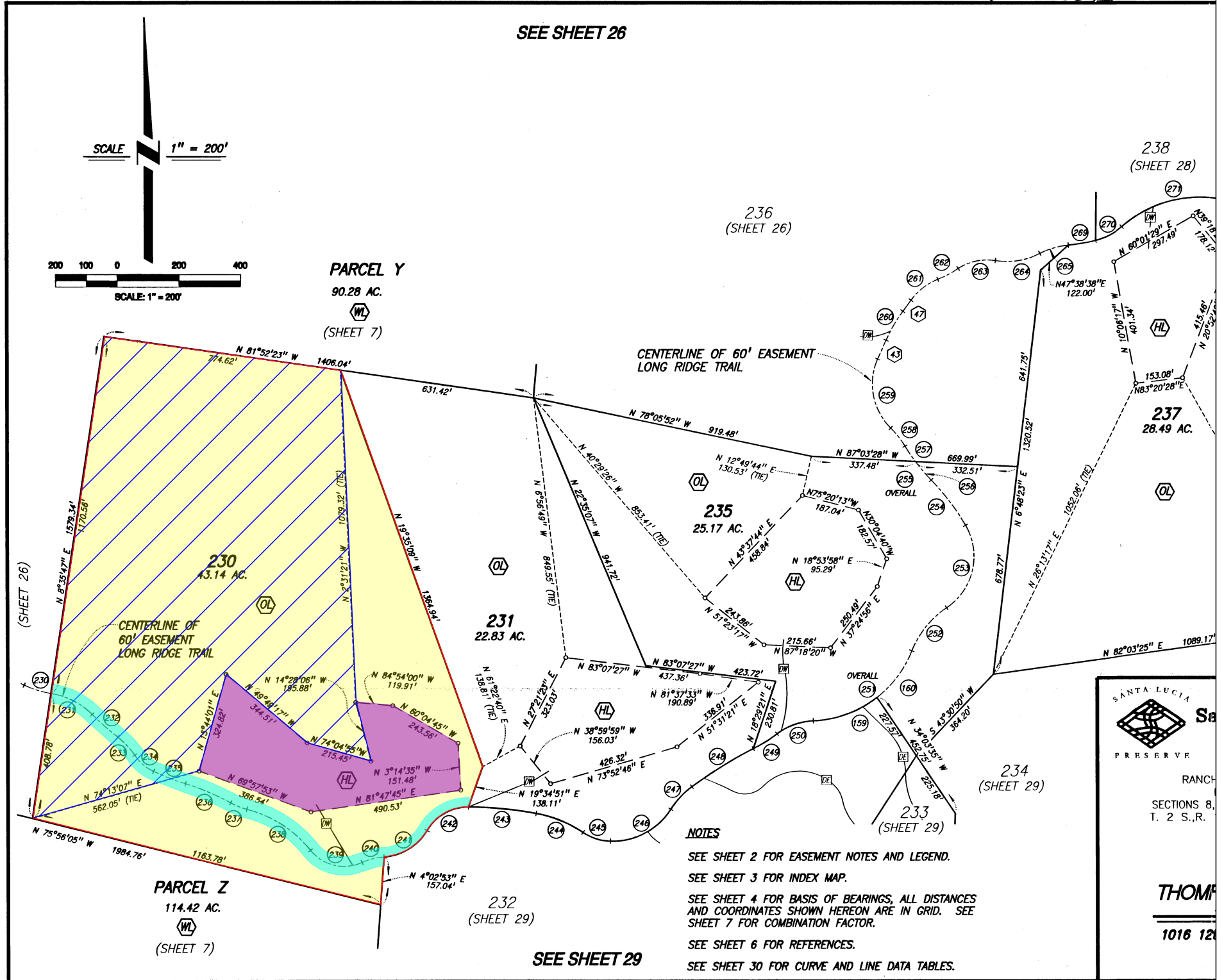

SCALE 1" = 200'

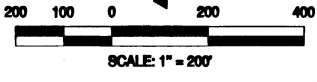

SCALE: 1" = 200'

**NOTES**  
 SEE SHEET 2 FOR EASEMENT NOTES AND LEGEND.  
 SEE SHEET 3 FOR INDEX MAP.  
 SEE SHEET 4 FOR BASIS OF BEARINGS, ALL DISTANCES AND COORDINATES SHOWN HEREON ARE IN GRID. SEE SHEET 7 FOR COMBINATION FACTOR.  
 SEE SHEET 6 FOR REFERENCES.  
 SEE SHEET 30 FOR CURVE AND LINE DATA TABLES.

SANTA LUCIA  
 PRESERVE  
 RANCH  
 SECTIONS 8,  
 T. 2 S., R.  
**THOMPSON**  
 1016 121

**LEGEND**

- Parcel I (Fee, Property in Question)
- Parcel II (Easement) (Portion)
- Item No. 11 - Easement for Building Site 11/24/200, Tract No. 1353, Volume 21, Page 20, of Tract Maps Affects as shown on the said map
- Item No. 11 - Easement for Ingress, egress and utilities 11/24/200, Tract No. 1353, Volume 21, Page 20, of Tract Maps Affects as shown on the said map
- Item No. 11 - Easement for Open lands 11/24/200, Tract No. 1353, Volume 21, Page 20, of Tract Maps Affects as shown on the said map
- Item No. 12 - Easement for Conservation 10/24/2000, Serial No. 2000069605, Volume 21, Page 20, of Official Records Affects as described therein
- Item No. 13 - Easement for Aechaeological, westlands, conservation and scenic 10/24/2000, Serial No. 2000069607, of Official Records Affects as described therein
- Item No. 18 - Easement for Private Road and Utilities 11/29/2000, Serial No. 2000078399, of Official Records Affects as described therein

**Old Republic Title Company**  
 126 Clock Tower Place, Suite 100  
 Carmel, CA 93923  
 (831) 625-3880 FAX(831) 625-5609

Title Order No. 0723007790, Preliminary Report Dated as of December 13,2010  
 Reference :  
 Property: Vacant Land know as APN 239-131-014, Carmel, State Of California

Drawing Date: 01/27/2011  
 Data :  
 Assessor's Parcel Nos. : 239-131-018

**"Notice: This is neither a plat nor a survey. It is furnished merely as a convenience to aid you in locating the land indicated hereon with reference to streets and other land. No liability is assumed by reason of any reliance hereon."**

**NOTE: Easements depicted hereon are provided as a courtesy only and no representation is made as to the accuracy or completeness thereof. The Company assumes no liability for any loss occurring by reason of reliance thereon. It is recommended that a survey be obtained from a licensed professional to determine actual locations.**

Plat Showing the Lot 230, as shown on the Map of Tract No. 1353, in Volume 21 of Maps, "Cities and Towns", at Page 20, in the County of Monterey, State of California.

Sheet  
1  
of  
11  
  
Archive #

Standard Scale 1 : 1

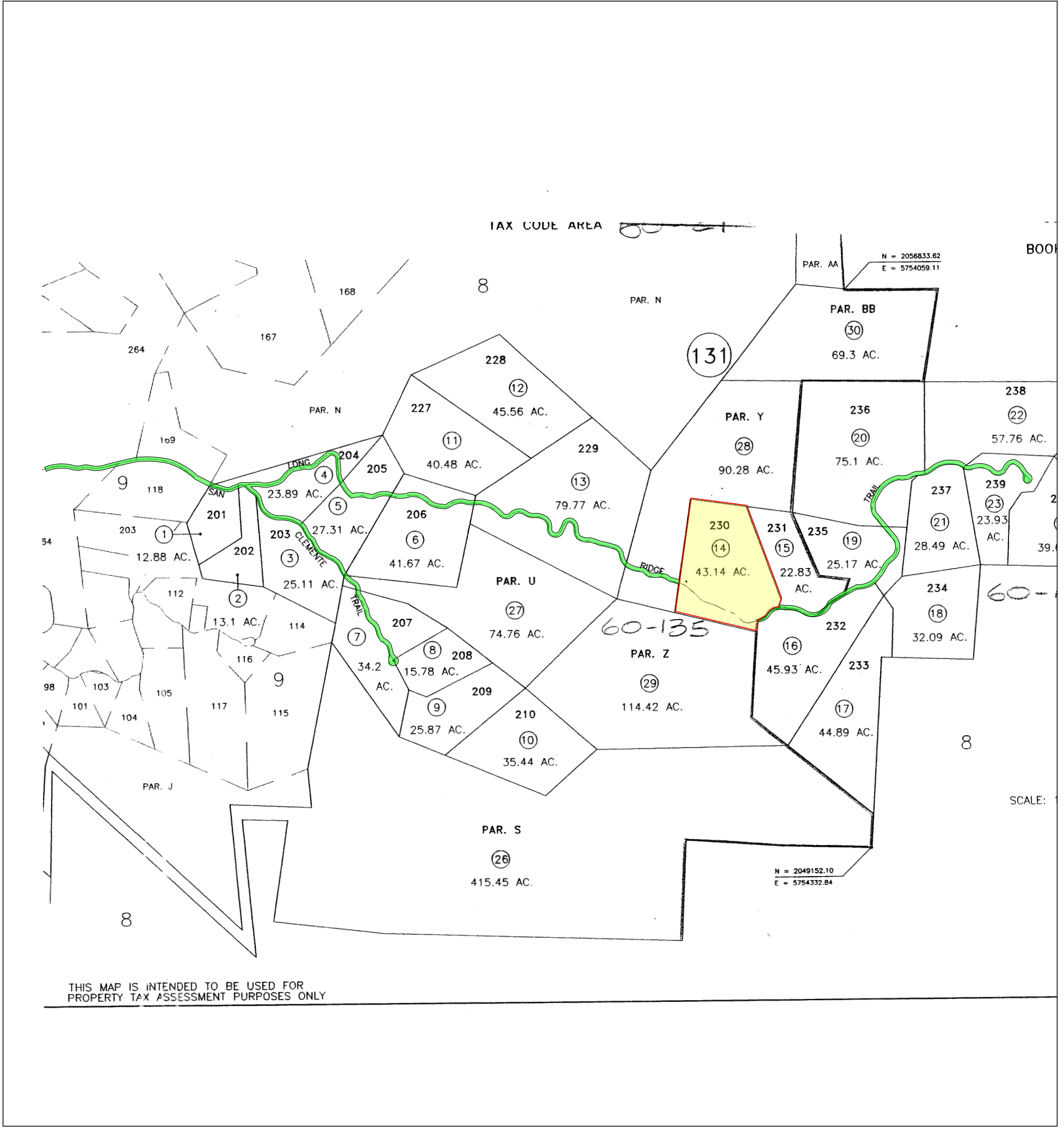
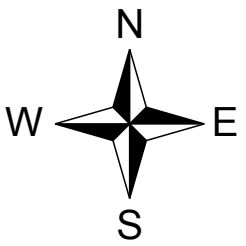
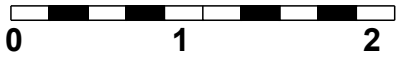

THIS MAP IS INTENDED TO BE USED FOR PROPERTY TAX ASSESSMENT PURPOSES ONLY

**LEGEND**

- Parcel I (Fee, Property in Question)
- Parcel II (Easement) (Portion)

**Old Republic Title Company**  
 126 Clock Tower Place, Suite 100  
 Carmel, CA 93923  
 (831) 625-3880 FAX(831) 625-5609

*"Notice: This is neither a plat nor a survey. It is furnished merely as a convenience to aid you in locating the land indicated hereon with reference to streets and other land. No liability is assumed by reason of any reliance hereon."*

*NOTE: Easements depicted hereon are provided as a courtesy only and no representation is made as to the accuracy or completeness thereof. The Company assumes no liability for any loss occurring by reason of reliance thereon. It is recommended that a survey be obtained from a licensed professional to determine actual locations.*

Title Order No. 0723007790, Preliminary Report Dated as of December 13,2010

Drawing Date: 01/20/2011

Reference :

Data :

Property: Vacant Land know as APN 239-131-014, Carmel, State Of California

Assessor's Parcel Nos. : 239-131-018

Plat Showing the Lot 234, as shown on the Map of Tract No. 1353, in Volume 21 of Maps, "Cities and Towns", at Page 20, in the County of Monterey, State of California.

Sheet  
2  
of  
11

Archive #

Standard Scale 1 : 1

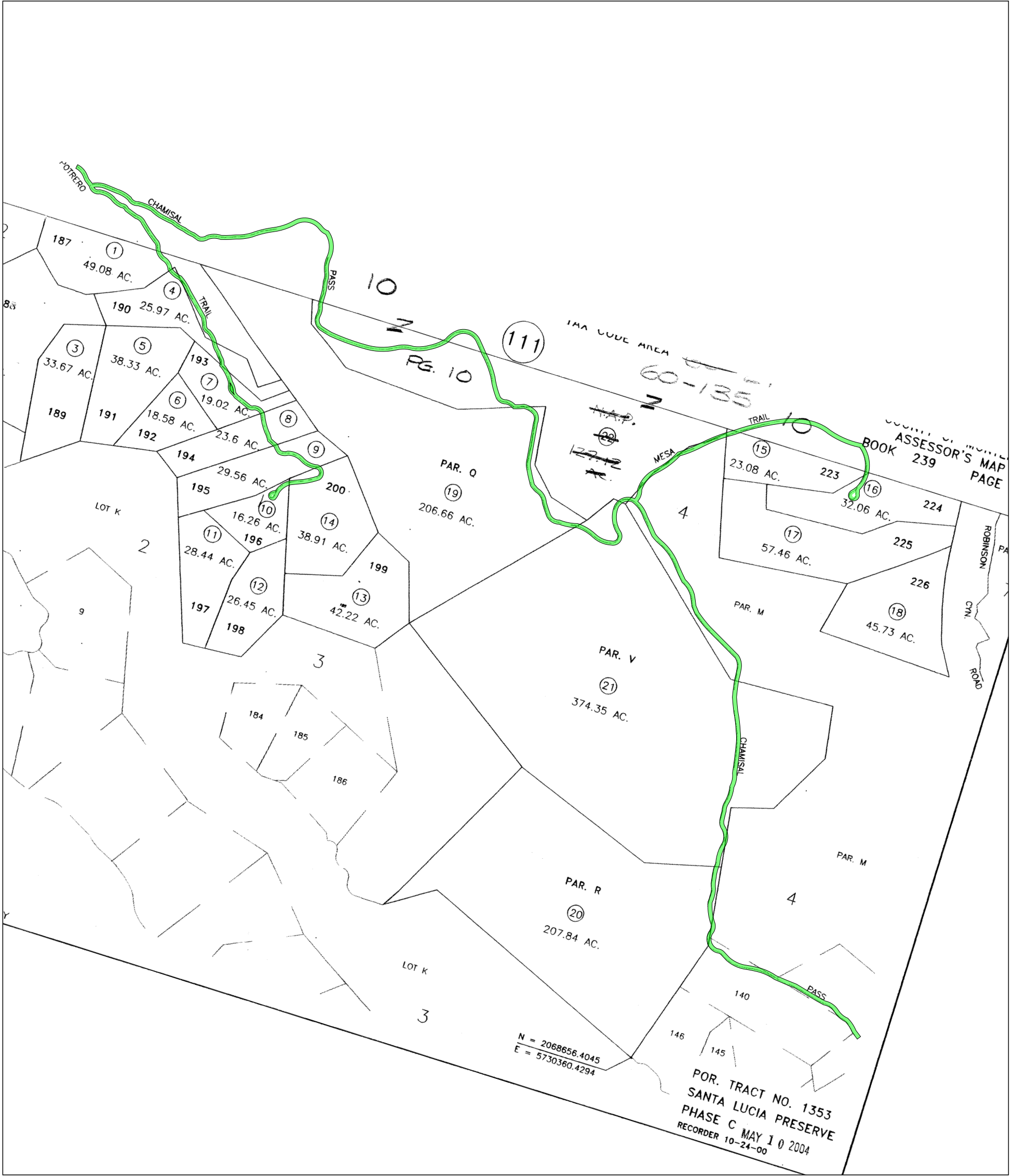
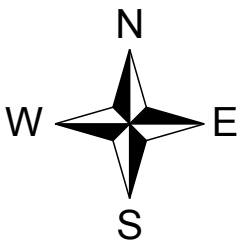
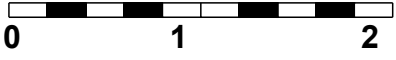

**LEGEND**

Parcel II (Easement) (Portion)

**Old Republic Title Company**  
 126 Clock Tower Place, Suite 100  
 Carmel, CA 93923  
 (831) 625-3880 FAX(831) 625-5609

Title Order No. 0723007790, Preliminary Report Dated as of December 13,2010

Drawing Date: 01/20/2011

Reference :

Data :

Property: Vacant Land know as APN 239-131-014, Carmel, State Of California

Assessor's Parcel Nos. : 239-131-018

**"Notice: This is neither a plat nor a survey. It is furnished merely as a convenience to aid you in locating the land indicated hereon with reference to streets and other land. No liability is assumed by reason of any reliance hereon."**

Plat Showing the Lot 234, as shown on the Map of Tract No. 1353, in Volume 21 of Maps, "Cities and Towns", at Page 20, in the County of Monterey, State of California.

**NOTE: Easements depicted hereon are provided as a courtesy only and no representation is made as to the accuracy or completeness thereof. The Company assumes no liability for any loss occurring by reason of reliance thereon. It is recommended that a survey be obtained from a licensed professional to determine actual locations.**

Sheet  
3  
of  
11

Archive #

Standard Scale 1 : 1

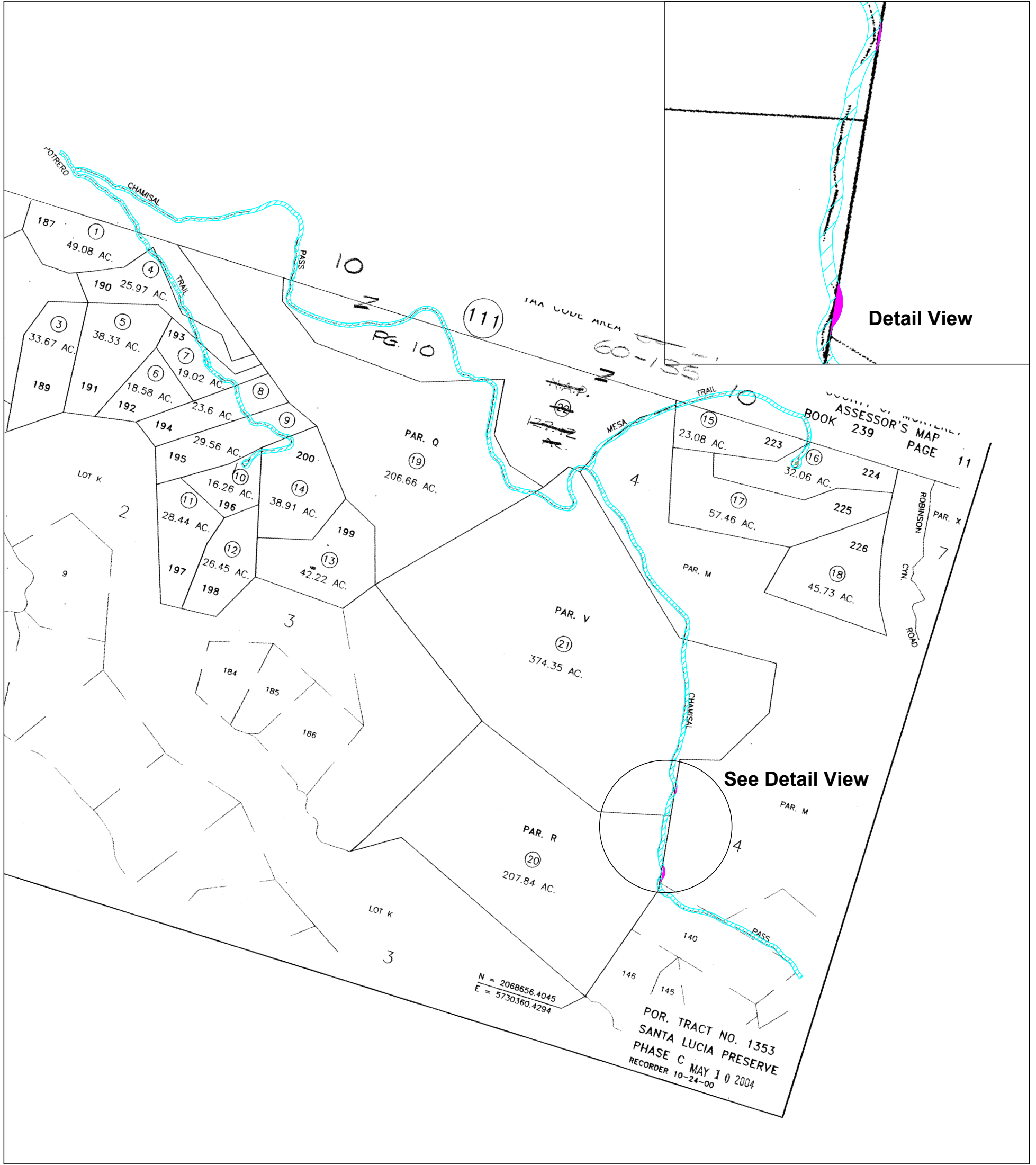
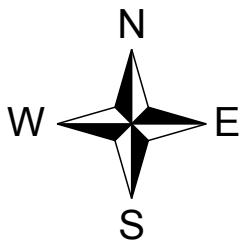
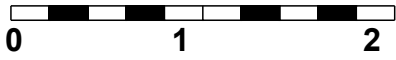

**LEGEND**

Parcel III (Easement)

Parcel IV (Easement)

**Old Republic Title Company**  
 126 Clock Tower Place, Suite 100  
 Carmel, CA 93923  
 (831) 625-3880 FAX(831) 625-5609

Title Order No. 0723007790, Preliminary Report Dated as of December 13,2010

Drawing Date: 01/20/2011

Reference :

Data :

Property: Vacant Land know as APN 239-131-014, Carmel, State Of California

Assessor's Parcel Nos. : 239-131-018

**"Notice: This is neither a plat nor a survey. It is furnished merely as a convenience to aid you in locating the land indicated hereon with reference to streets and other land. No liability is assumed by reason of any reliance hereon."**

Plat Showing the Lot 234, as shown on the Map of Tract No. 1353, in Volume 21 of Maps, "Cities and Towns", at Page 20, in the County of Monterey, State of California.

**NOTE: Easements depicted hereon are provided as a courtesy only and no representation is made as to the accuracy or completeness thereof. The Company assumes no liability for any loss occurring by reason of reliance thereon. It is recommended that a survey be obtained from a licensed professional to determine actual locations.**

Sheet  
4  
of  
11

Archive #



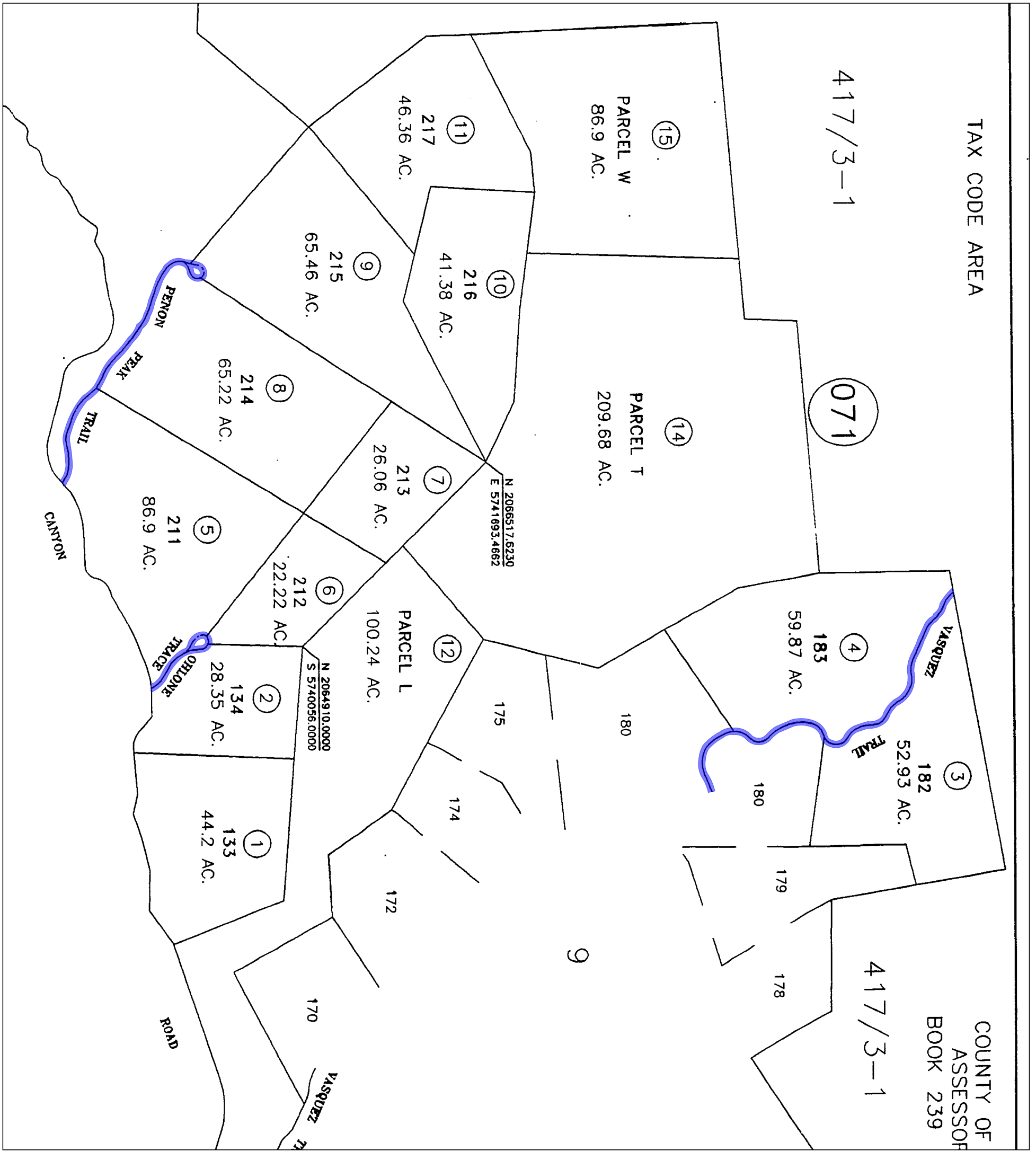
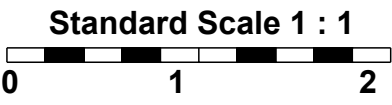
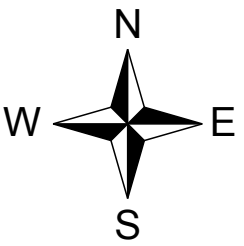

**LEGEND**

Parcel V (Easement) (Portion)

**Old Republic Title Company**  
126 Clock Tower Place, Suite 100  
Carmel, CA 93923  
(831) 625-3880 FAX(831) 625-5609

*"Notice: This is neither a plat nor a survey. It is furnished merely as a convenience to aid you in locating the land indicated hereon with reference to streets and other land. No liability is assumed by reason of any reliance hereon."*

*NOTE: Easements depicted hereon are provided as a courtesy only and no representation is made as to the accuracy or completeness thereof. The Company assumes no liability for any loss occurring by reason of reliance thereon. It is recommended that a survey be obtained from a licensed professional to determine actual locations.*

Title Order No. 0723007790, Preliminary Report Dated as of December 13,2010

Drawing Date: 01/20/2011

Reference :  
Property: Vacant Land know as APN 239-131-014, Carmel, State Of California

Data :  
Assessor's Parcel Nos. : 239-131-018

Plat Showing the Lot 234, as shown on the Map of Tract No. 1353, in Volume 21 of Maps, "Cities and Towns", at Page 20, in the County of Monterey, State of California.

Standard Scale 1 : 1

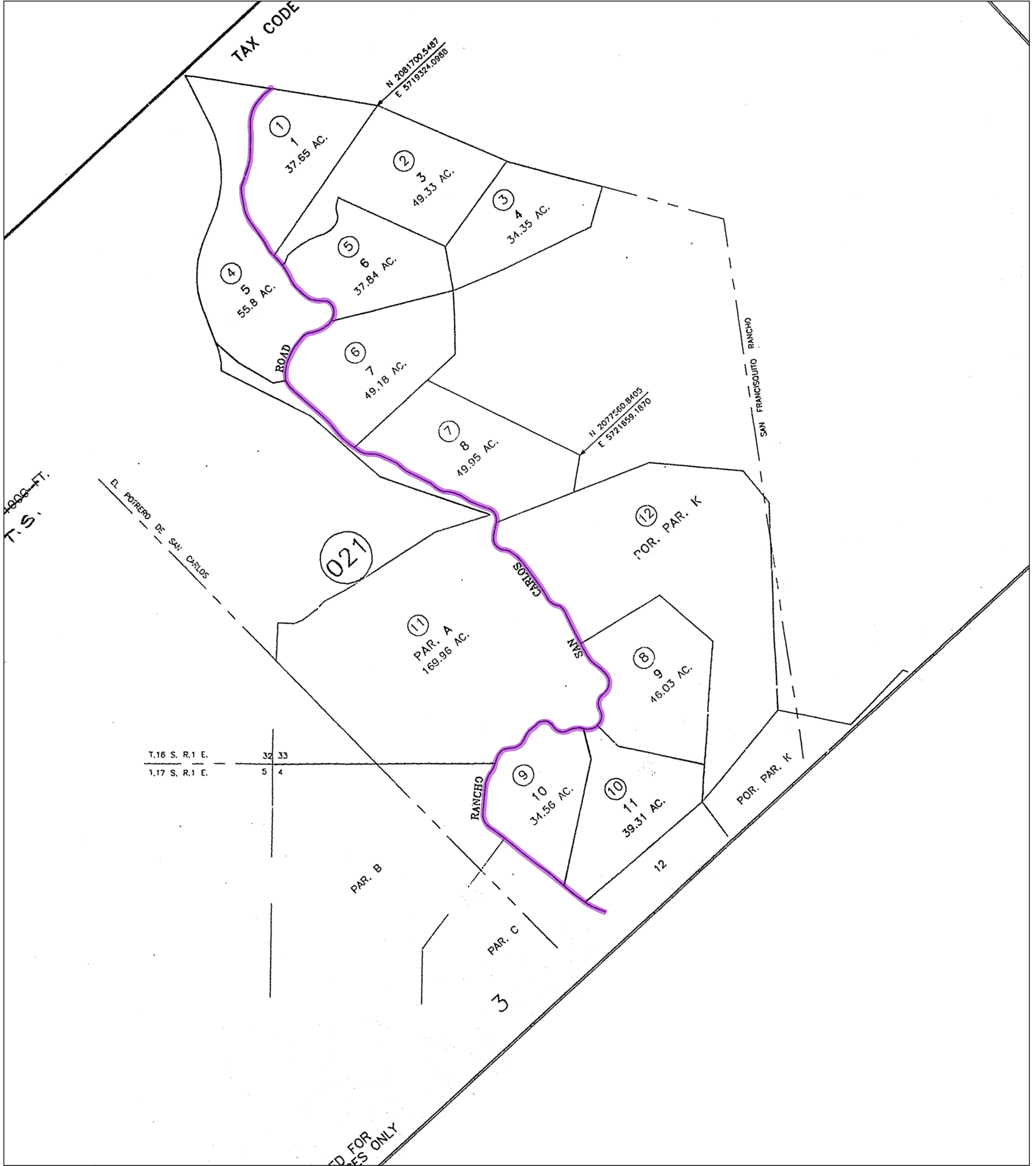
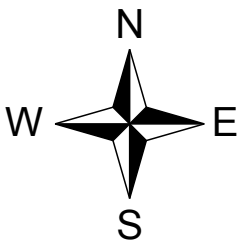
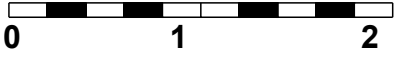

**LEGEND**

 Parcel VI (Easement) (Portion)

**Old Republic Title Company**  
 126 Clock Tower Place, Suite 100  
 Carmel, CA 93923  
 (831) 625-3880 FAX(831) 625-5609

*"Notice: This is neither a plat nor a survey. It is furnished merely as a convenience to aid you in locating the land indicated hereon with reference to streets and other land. No liability is assumed by reason of any reliance hereon."*

*NOTE: Easements depicted hereon are provided as a courtesy only and no representation is made as to the accuracy or completeness thereof. The Company assumes no liability for any loss occurring by reason of reliance thereon. It is recommended that a survey be obtained from a licensed professional to determine actual locations.*

Title Order No. 0723007790, Preliminary Report Dated as of December 13,2010

Drawing Date: 01/20/2011

Reference :

Data :

Property: Vacant Land know as APN 239-131-014, Carmel, State Of California

Assessor's Parcel Nos. : 239-131-018

Plat Showing the Lot 234, as shown on the Map of Tract No. 1353, in Volume 21 of Maps, "Cities and Towns", at Page 20, in the County of Monterey, State of California.

Sheet  
7  
of  
11

Archive #

Standard Scale 1 : 1

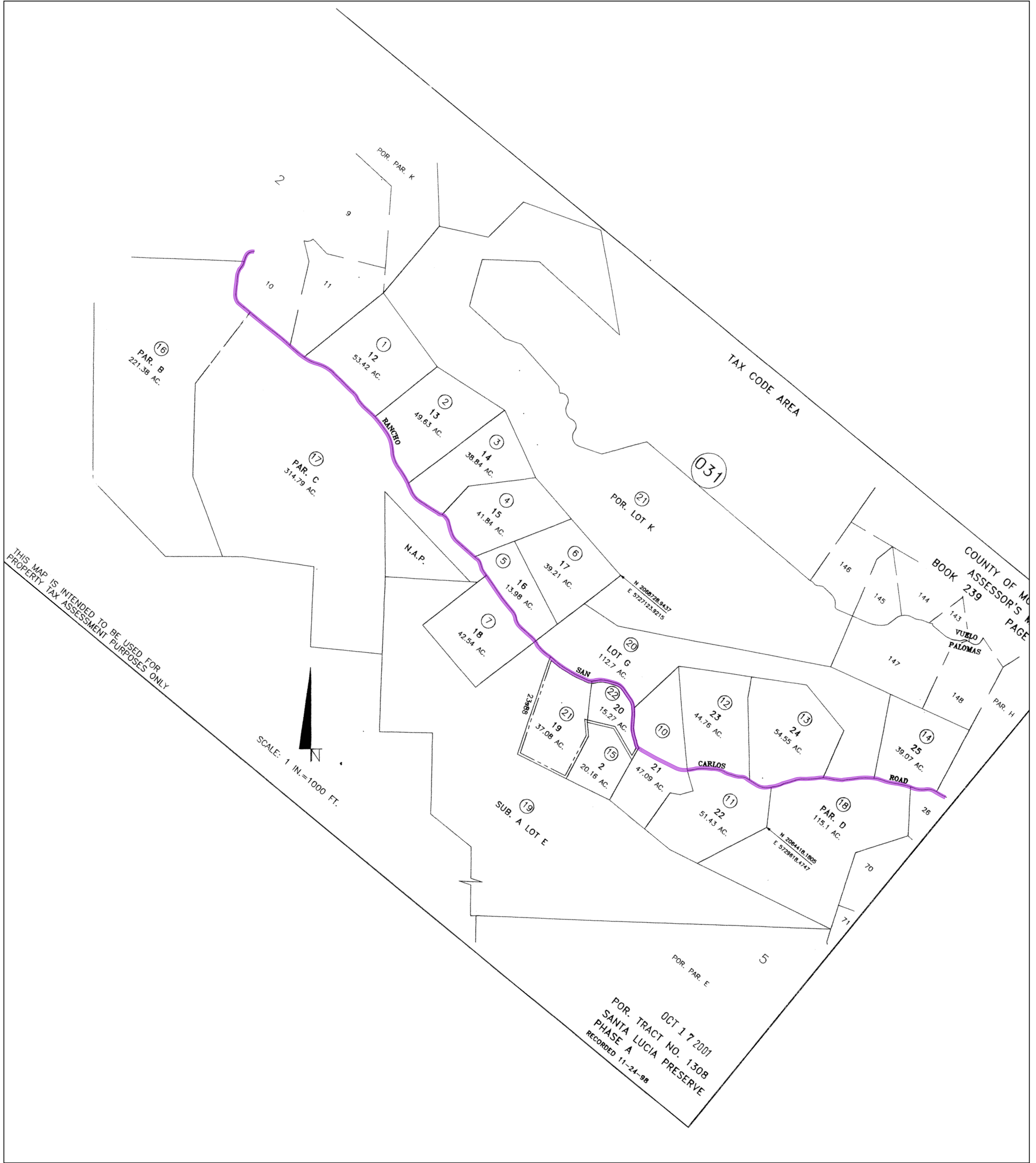
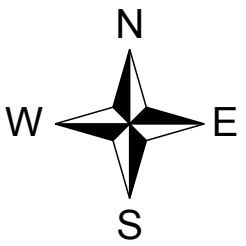
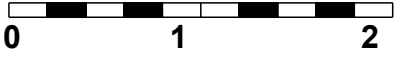

THIS MAP IS INTENDED TO BE USED FOR PROPERTY TAX ASSESSMENT PURPOSES ONLY

SCALE: 1 IN.=1000 FT.

**LEGEND**

Parcel VI (Easement) (Portion)

**Old Republic Title Company**  
 126 Clock Tower Place, Suite 100  
 Carmel, CA 93923  
 (831) 625-3880 FAX(831) 625-5609

*"Notice: This is neither a plat nor a survey. It is furnished merely as a convenience to aid you in locating the land indicated hereon with reference to streets and other land. No liability is assumed by reason of any reliance hereon."*

*NOTE: Easements depicted hereon are provided as a courtesy only and no representation is made as to the accuracy or completeness thereof. The Company assumes no liability for any loss occurring by reason of reliance thereon. It is recommended that a survey be obtained from a licensed professional to determine actual locations.*

Title Order No. 0723007790, Preliminary Report Dated as of December 13,2010

Drawing Date: 01/20/2011

Reference :

Data :

Property: Vacant Land know as APN 239-131-014, Carmel, State Of California

Assessor's Parcel Nos. : 239-131-018

Plat Showing the Lot 234, as shown on the Map of Tract No. 1353, in Volume 21 of Maps, "Cities and Towns", at Page 20, in the County of Monterey, State of California.

Sheet  
8  
of  
11

Archive #

Standard Scale 1 : 1

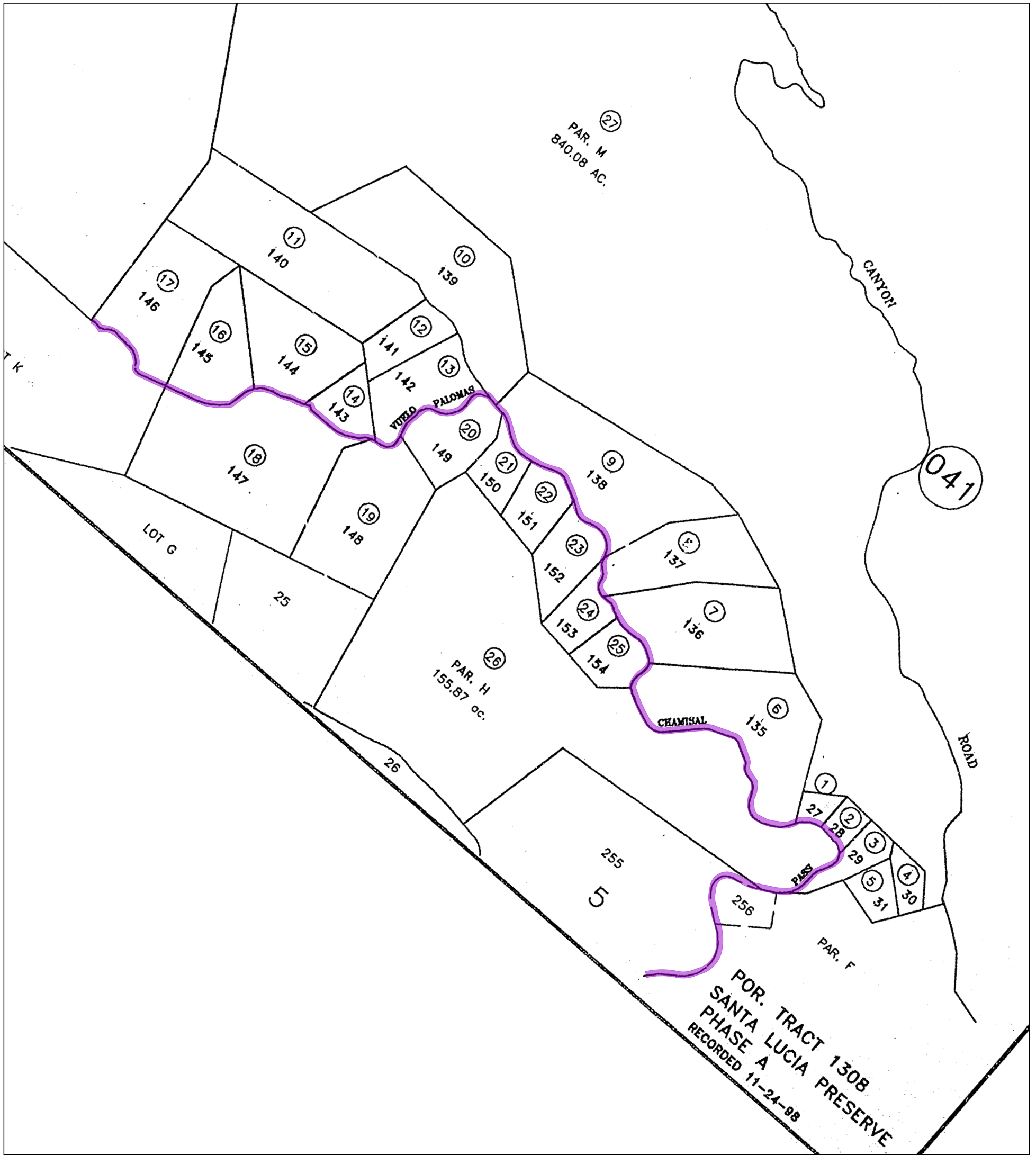
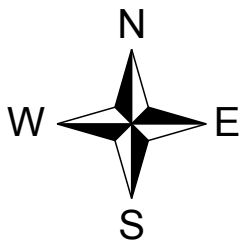
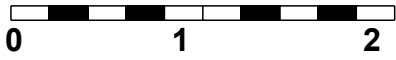

**LEGEND**

 Parcel VI (Easement) (Portion)

**Old Republic Title Company**  
 126 Clock Tower Place, Suite 100  
 Carmel, CA 93923  
 (831) 625-3880 FAX(831) 625-5609

*"Notice: This is neither a plat nor a survey. It is furnished merely as a convenience to aid you in locating the land indicated hereon with reference to streets and other land. No liability is assumed by reason of any reliance hereon."*

*NOTE: Easements depicted hereon are provided as a courtesy only and no representation is made as to the accuracy or completeness thereof. The Company assumes no liability for any loss occurring by reason of reliance thereon. It is recommended that a survey be obtained from a licensed professional to determine actual locations.*

Title Order No. 0723007790, Preliminary Report Dated as of December 13,2010

Drawing Date: 01/20/2011

Reference :

Data :

Property: Vacant Land know as APN 239-131-014, Carmel, State Of California

Assessor's Parcel Nos. : 239-131-018

Plat Showing the Lot 234, as shown on the Map of Tract No. 1353, in Volume 21 of Maps, "Cities and Towns", at Page 20, in the County of Monterey, State of California.

Standard Scale 1 : 1

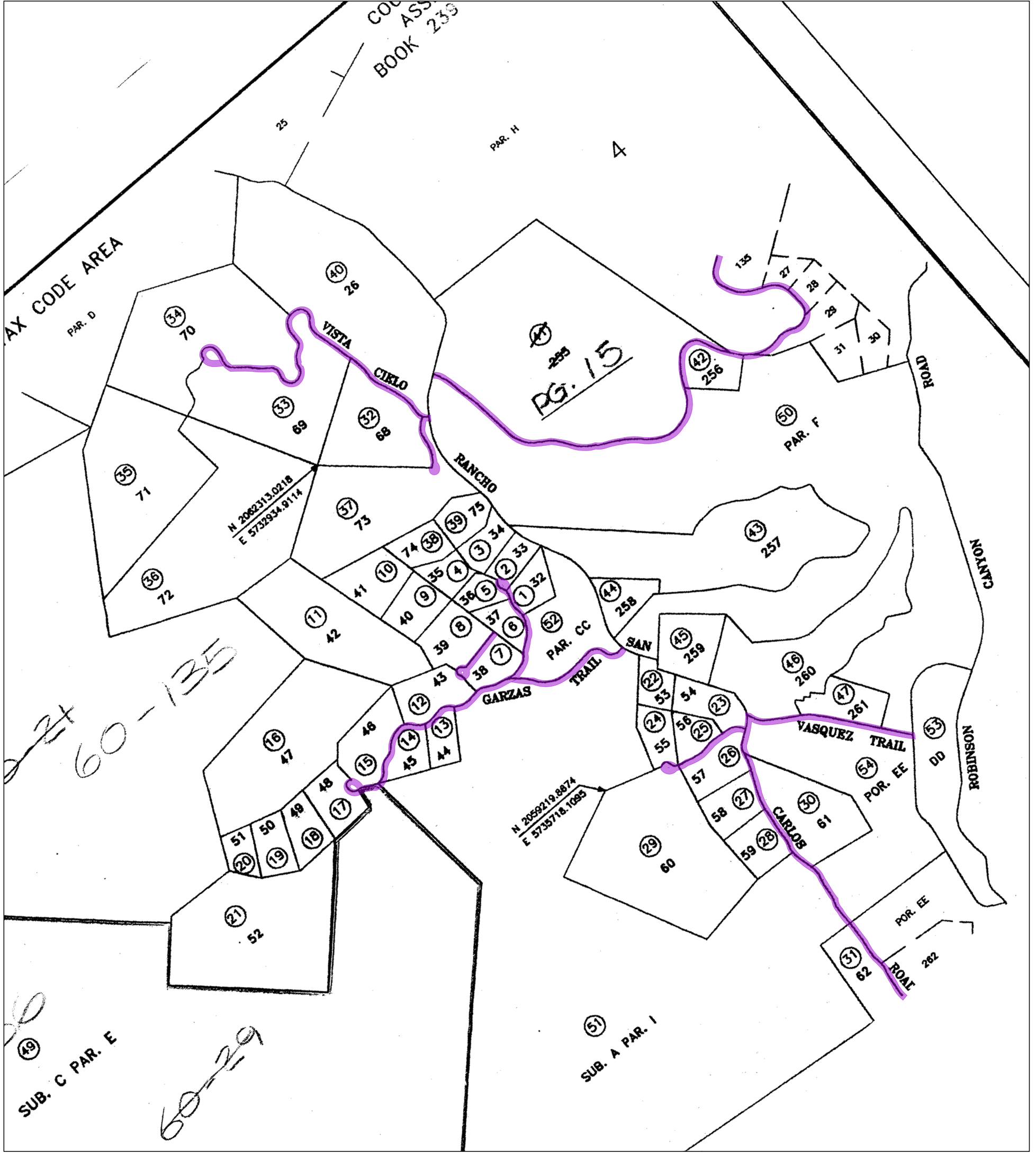
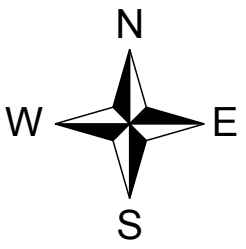
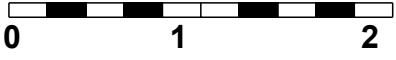

**LEGEND**

Parcel VI (Easement) (Portion)

**Old Republic Title Company**  
 126 Clock Tower Place, Suite 100  
 Carmel, CA 93923  
 (831) 625-3880 FAX(831) 625-5609

*"Notice: This is neither a plat nor a survey. It is furnished merely as a convenience to aid you in locating the land indicated hereon with reference to streets and other land. No liability is assumed by reason of any reliance hereon."*

*NOTE: Easements depicted hereon are provided as a courtesy only and no representation is made as to the accuracy or completeness thereof. The Company assumes no liability for any loss occurring by reason of reliance thereon. It is recommended that a survey be obtained from a licensed professional to determine actual locations.*

Title Order No. 0723007790, Preliminary Report Dated as of December 13,2010

Drawing Date: 01/20/2011

Reference :

Data :

Property: Vacant Land know as APN 239-131-014, Carmel, State Of California

Assessor's Parcel Nos. : 239-131-018

Plat Showing the Lot 234, as shown on the Map of Tract No. 1353, in Volume 21 of Maps, "Cities and Towns", at Page 20, in the County of Monterey, State of California.

Sheet  
10  
of  
11

Archive #

