

Scale 1 inch = 440 Feet

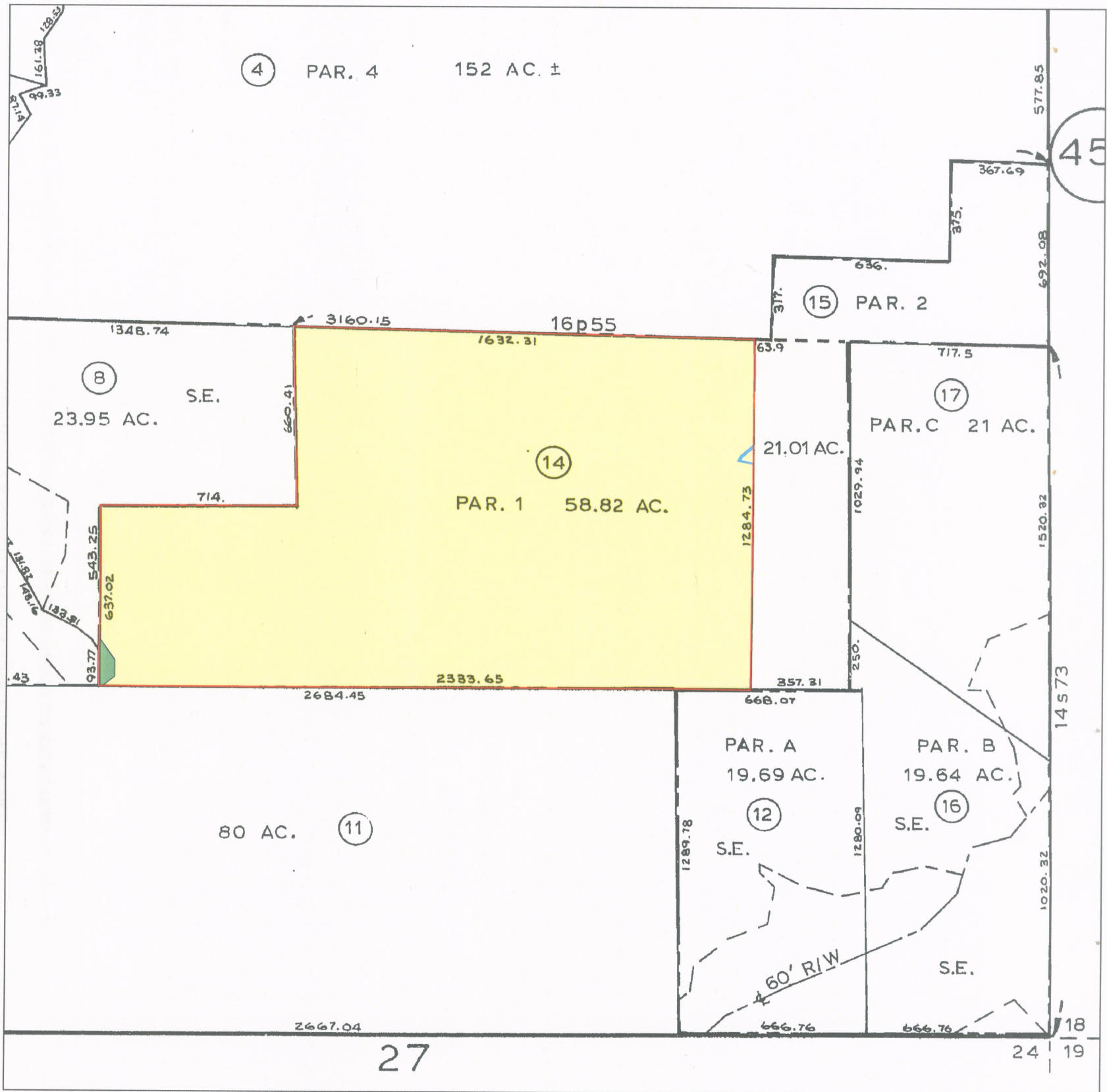
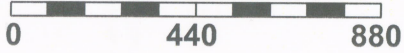

LEGEND

- Parcel 1 (Fee, Property in Question)
- Item No. 6 - Easement for road and utilities
As shown on Parcel Map Book 16, Page 55
- Item No. 9 - Easement for poles, aerial wires, cables
03/24/1993, Serial No. 34519, Reel 2946, Page 1448, of Official Records
Affects as described therein

Old Republic Title Company

126 Clock Tower Place, Suite 100
Carmel, CA 93923
(831) 625-3880 Fax: (831) 625-5609

"Notice: This is neither a plat nor a survey. It is furnished merely as a convenience to aid you in locating the land indicated hereon with reference to streets and other land. No liability is assumed by reason of any reliance hereon."

NOTE: Easements depicted hereon are provided as a courtesy only and no representation is made as to the accuracy or completeness thereof. The Company assumes no liability for any loss occurring by reason of reliance thereon. It is recommended that a survey be obtained from a licensed professional to determine actual locations.

Title Order No. 0723007343, Preliminary Report Dated as of May 25, 2010	Drawing Date: 06/16/2010
Reference :	Data :
Property: 39127 Tassajara Road, Carmel Valley, CA 93924	Assessor's Parcel No. : 418-451-014

Plat Showing Parcel "1" as said Parcel is shown on the Parcel Map filed January 29, 1985 in Volume 16 of Parcel Maps, at Page 55, Monterey County Records.	Sheet 1 of 3
	Archive #

Scale 1 inch = 625 Feet

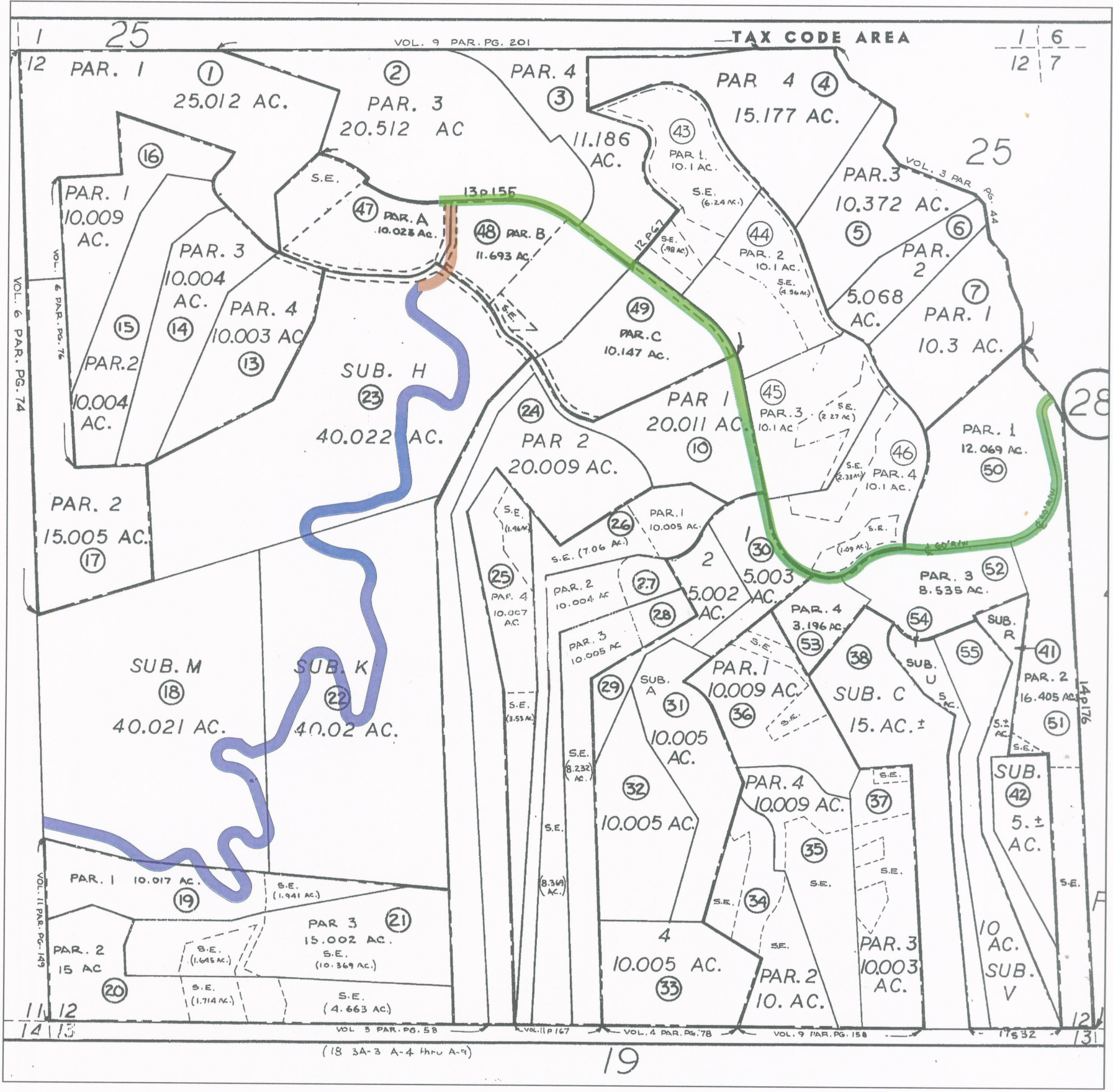
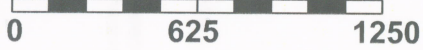

LEGEND

- Parcel 2 - Parcel A (Easement)
- Parcel 2 - Parcel B (Easement)
- Parcel 2 - Parcel C (Easement)

Old Republic Title Company
 126 Clock Tower Place, Suite 100
 Carmel, CA 93923
 (831) 625-3880 Fax: (831) 625-5609

"Notice: This is neither a plat nor a survey. It is furnished merely as a convenience to aid you in locating the land indicated hereon with reference to streets and other land. No liability is assumed by reason of any reliance hereon."



NOTE: Easements depicted hereon are provided as a courtesy only and no representation is made as to the accuracy or completeness thereof. The Company assumes no liability for any loss occurring by reason of reliance thereon. It is recommended that a survey be obtained from a licensed professional to determine actual locations.

Title Order No. 0723007343, Preliminary Report Dated as of May 25, 2010	Drawing Date: 06/16/2010	
Reference :	Data :	
Property: 39127 Tassajara Road, Carmel Valley, CA 93924	Assessor's Parcel Nos. :	
Plat Showing Parcel "1" as said Parcel is shown on the Parcel Map filed January 29, 1985 in Volume 16 of Parcel Maps, at Page 55, Monterey County Records.		Sheet 2 of 3
		Archive #

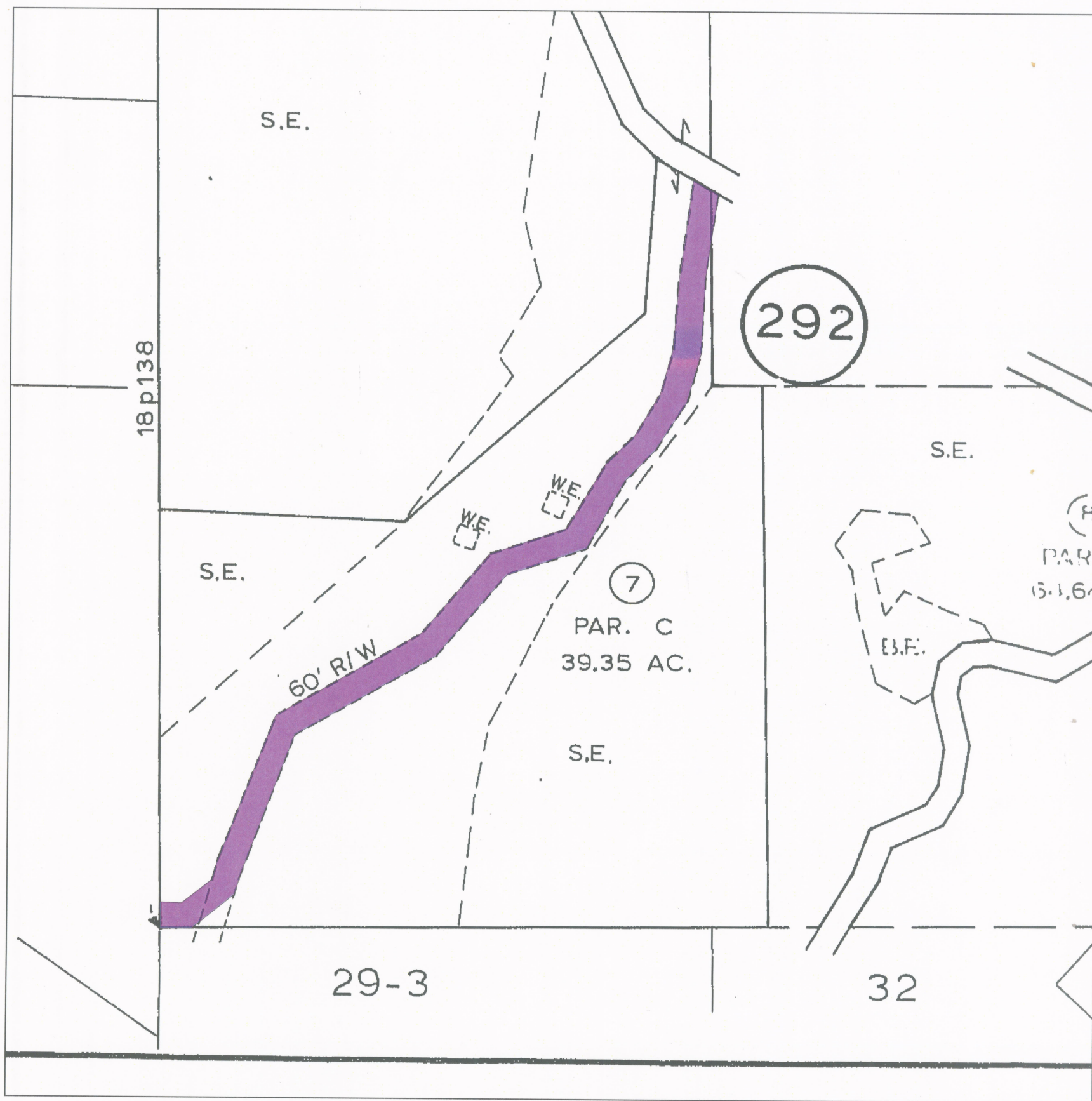
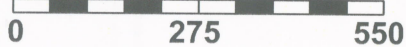
Scale 1 inch = 275 Feet



LEGEND

-  Parcel 2 - Parcel D (Easement)
-  Parcel 3 (Easement)
Unlocatable
-  Parcel 4 (Easement)
Unlocatable

Old Republic Title Company

126 Clock Tower Place, Suite 100
Carmel, CA 93923
(831) 625-3880 Fax: (831) 625-5609

"Notice: This is neither a plat nor a survey. It is furnished merely as a convenience to aid you in locating the land indicated hereon with reference to streets and other land. No liability is assumed by reason of any reliance hereon."

NOTE: Easements depicted hereon are provided as a courtesy only and no representation is made as to the accuracy or completeness thereof. The Company assumes no liability for any loss occurring by reason of reliance thereon. It is recommended that a survey be obtained from a licensed professional to determine actual locations.

Title Order No. 0723007343, Preliminary Report Dated as of May 25, 2010

Drawing Date: 06/16/2010

Reference :

Data :

Property: 39127 Tassajara Road, Carmel Valley, CA 93924

Assessor's Parcel Nos. :

Plat Showing Parcel "1" as said Parcel is shown on the Parcel Map filed January 29, 1985 in Volume 16 of Parcel Maps, at Page 55, Monterey County Records.

Sheet
3
of
3

Archive #