

Scale 1 inch = 130 Feet

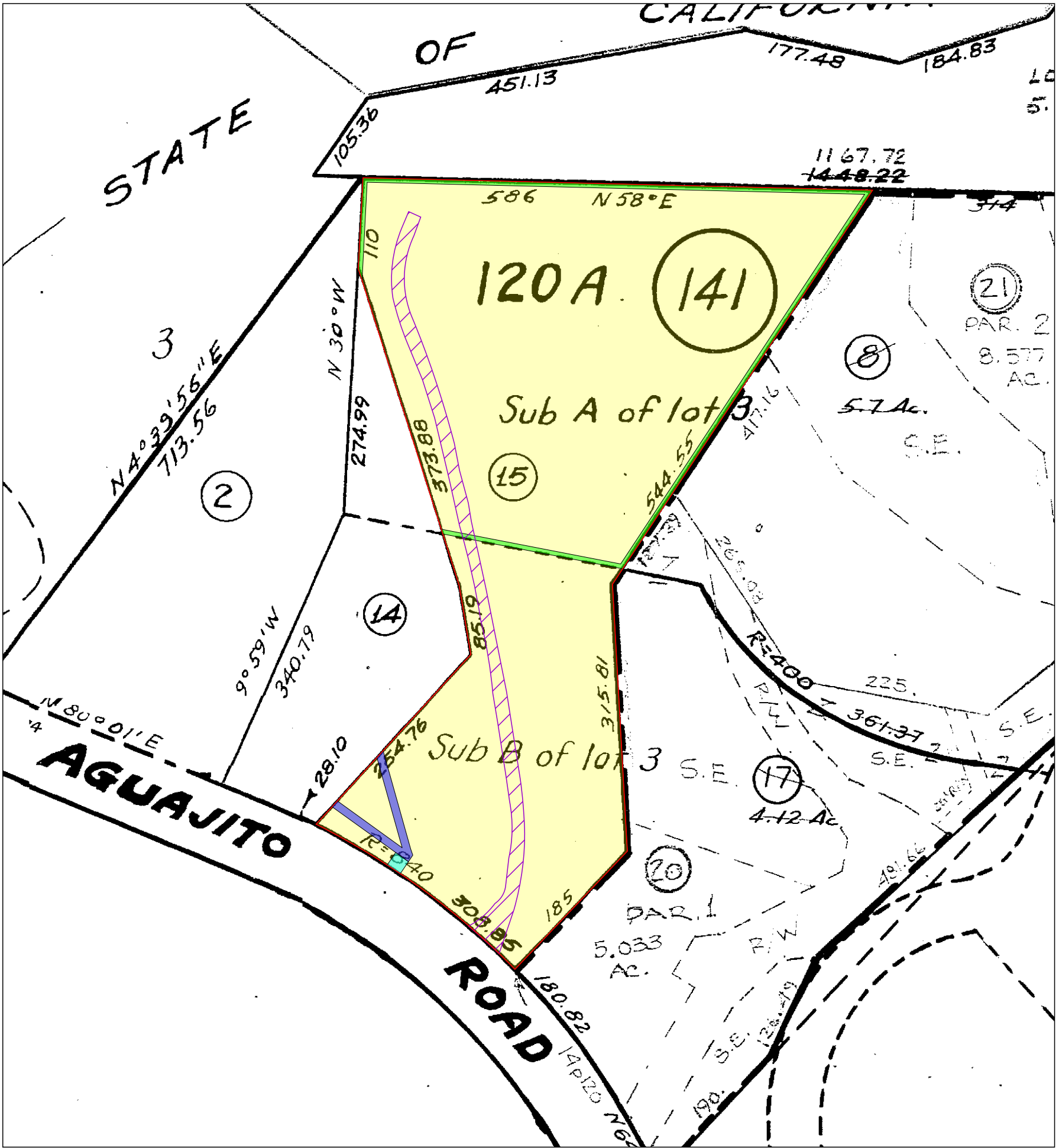
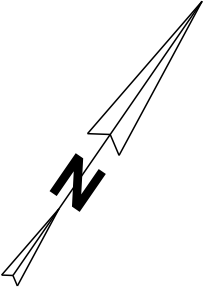
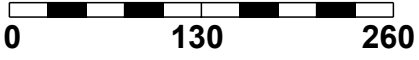

**LEGEND**

- Parcel (Fee, Property in Question)
- Item No. 8 - Easement for public utilities 18 feet in width  
As shown on Record of Surveys
- Item No. 4 - Easement for a single line of poles  
01/12/1933, Volume 354, Page 370, of Official Records  
Said Easement is not specifically delineated and is un-locatable
- Item No. 7 - Easement for utilities  
04/06/1951, Book 1296, Page 239, of Official Records  
Affects as more particularly described therein
- Item No. 8 - Easement for road 15 feet in width  
As shown on Record of Surveys
- Item No. 10 - Easement for ingress and egress 9 feet in width  
12/20/1971, Serial No. G 40918, Reel 742, Page 459, of Official Records  
Affects as more particularly described therein
- Item No. 8 - Easement for public utilities 9 feet in width  
As shown on Record of Surveys
- Item No. 11 - Easement for ingress and egress 18 feet in width  
12/20/1971, Serial No. G 40918, Reel 742, Page 459, of Official Records  
Affects as more particularly described therein

**Old Republic Title Company**  
 126 Clock Tower Place, Suite 100  
 Carmel, CA 93923  
 (831) 625-3880 Fax: (831) 625-5609

Title Order No. 0723007216, Preliminary Report Dated as of March 10, 2010  
 Reference : DELPIERO  
 Property: Carmel, CA

Drawing Date: 04/07/2010  
 Data :  
 Assessor's Parcel No. : 008-141-015

*"Notice: This is neither a plat nor a survey. It is furnished merely as a convenience to aid you in locating the land indicated hereon with reference to streets and other land. No liability is assumed by reason of any reliance hereon."*

Plat Showing the land situated in County of Monterey, State of California.

*NOTE: Easements depicted hereon are provided as a courtesy only and no representation is made as to the accuracy or completeness thereof. The Company assumes no liability for any loss occurring by reason of reliance thereon. It is recommended that a survey be obtained from a licensed professional to determine actual locations.*